



PROPOSED OFFICE DEVELOPMENT ON PLOTS 61&63 YUSUF LULE ROAD FOR UNFPA

Drawing List		
Layout ID	Layout Name	Drawing Scales
A1.1	COVER & DRAWING LIST	1:2, 2:1
A1.2	GROUND FLOOR PLAN	1:100
A1.3	INTERIOR SECTIONS 01-Ground Floor	1:75, 1:50, 1:20, 1:25, 1:15
A1.4	FIRST FLOOR PLAN-	1:75
A1.5	SECOND FLOOR PLAN	1:75
A1.6	INTERIOR SECTIONS 02-Second Floor	1:50, 1:25
A1.7	THIRD FLOOR PLAN-	1:75
A1.8	INTERIOR SECTIONS 03-Third Floor	1:50
A1.9	FOURTH FLOOR PLAN-OPT 2	1:75
A1.10	INTERIOR SECTIONS 04-Fourth Floor	1:35, 1:30
A1.11	FOURTH FLOOR PLAN- outdoor lounge	1:50, 1:75, 1:200
A1.12	ACCESSIBLE ROOF TERRACE	1:75, 1:100
A1.13	INTERIOR SECTIONS 05-Terrace Floor	1:200, 1:100, 1:75
A1.14	DOOR SCHEDULE	1:1.31
A1.15	ACOUSTIC GLAZED PARTITION DETAILS-01	1:75, 1:50, 1:20, 1:150, 1:200
A1.16	GROUND FLOOR CEILING PLAN	1:75
A1.17	SECOND FLOOR CEILING PLAN	1:75
A1.18	THIRD FLOOR CEILING PLAN	1:75
A1.19	FOURTH FLOOR CEILING PLAN	1:75
A1.20	TERRACE FLOOR CEILING PLAN	1:75

DL-ARCH

Drawing List ARCH

NOTES
GENERAL
 -Do not scale off this drawing.
 -Use only figured dimensions.
 -Contractor to verify all levels,heights and dimensions on site and check the same against drawing before putting any work in hand.
 -Any discrepancies should be reported to the Architect for clarification.
 -This drawing is to be read in conjunction with the latest revision of all other drawings,schedules and Specifications:Architectural,Structural,Electrical and mechanical
 -All steelwork and reinforcement to Structural Engineer's drawings
 -All work to conform to local building regulations and relevant standards and codes of practice

Project Title
PROPOSED OFFICE DEVELOPMENT FOR UNFPA ON PLOT 61&63 YUSUF LULE ROAD, KAMPALA
 Client
 UNFPA, United Nations Population Fund
 Kampala, Uganda

Consultant

 Plot 104, Semawata Road
 info@proess.ug
 www.proess.ug
 +256392178690

Drawing Title
COVER & DRAWING LIST

Designed: ME, CN	Drawn: JG, MM	Checked: ME	Date 20/09/2024
Scale/s 1:2, 2:1	Paper Size A1	Drawing Number	
Issue Status DETAILED DESIGN	Project Number CD10824.21_UNFPA	A1.1	

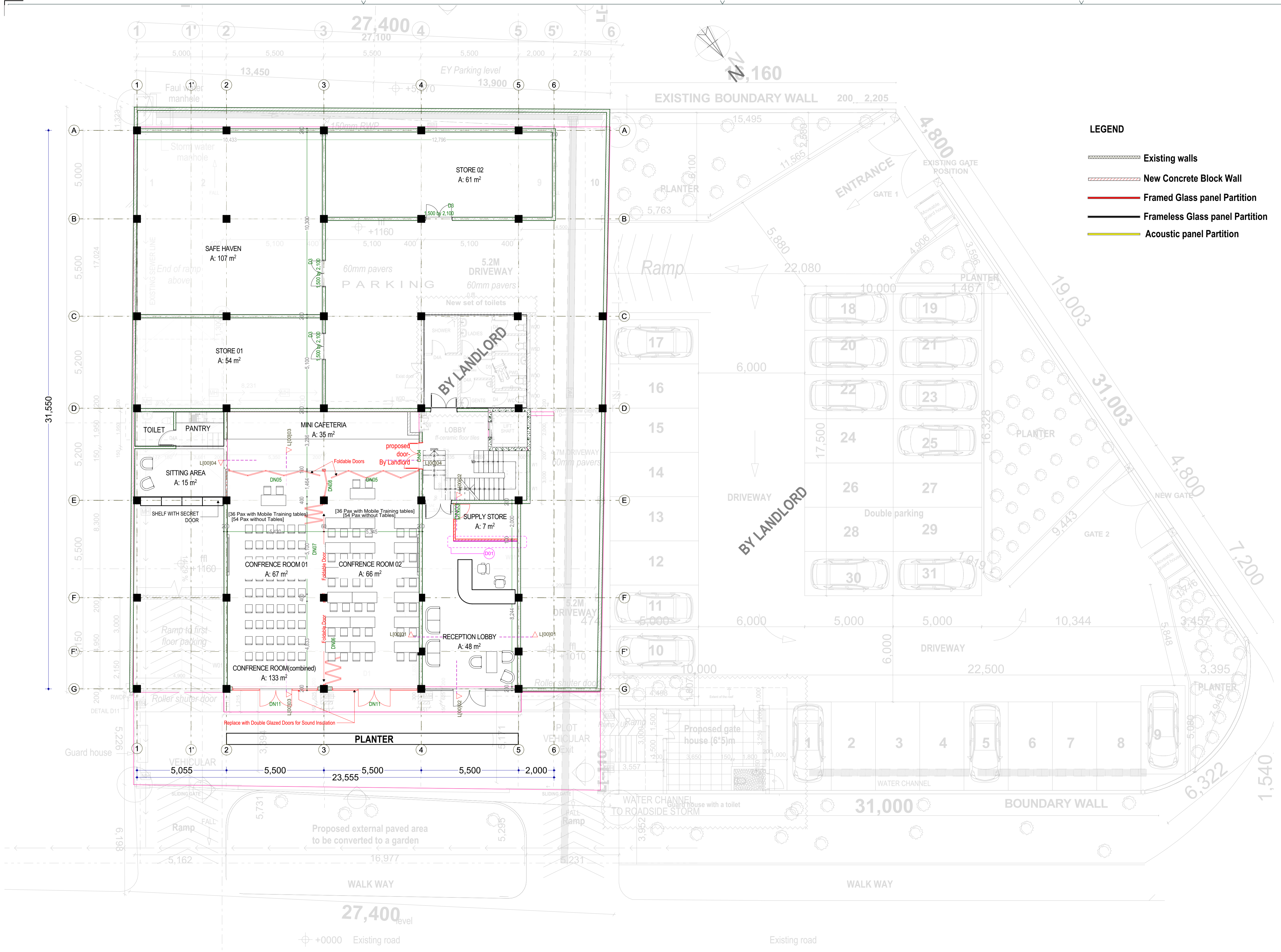

NOTES
 GENERAL
 -Do not scale off this drawing.
 -Use only figured dimensions.
 -Contractor to verify all levels, heights and dimensions on site and check the same against drawing before putting any work in hand.
 -Any discrepancies should be reported to the Architect for clarification.
 -This drawing is to be read in conjunction with the latest revision of all other drawings, schedules and Specifications: Architectural, Structural, Electrical and mechanical
 -All steelwork and reinforcement to Structural Engineer's drawings
 -All work to conform to local building regulations and relevant standards and codes of practice

- LEGEND**
- Existing walls
 - New Concrete Block Wall
 - Framed Glass panel Partition
 - Frameless Glass panel Partition
 - Acoustic panel Partition

Project Title
PROPOSED OFFICE DEVELOPMENT FOR UNFPA
 ON PLOT 61&63 YUSUF LULE ROAD, KAMPALA
 Client
 UNFPA, United Nations Population Fund
 Kampala, Uganda

Consultant
PROESS
 Consulting Engineers
 Plot 104, Semawata Road
 info@proess.ug
 www.proess.ug
 +256392178690
 The moral right of the author is hereby asserted © 2024

Drawing Title
GROUND FLOOR PLAN

Designed: ME, CN	Drawn: JG, MM	Checked: ME	Date 20/09/2024
Scale/s 1:100	Paper Size A1		Drawing Number
Issue Status DETAILED DESIGN	Project Number CD10824.21_UNFPA		A1.2

0 GROUND FLOOR-L1

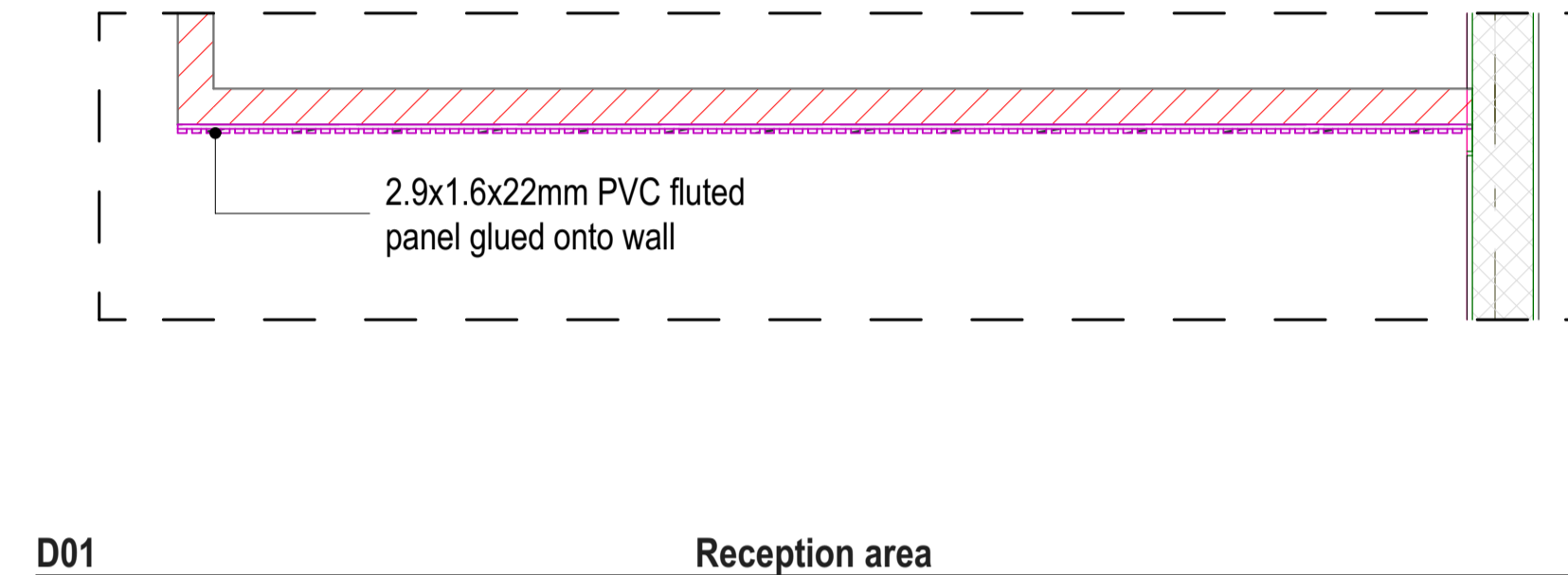
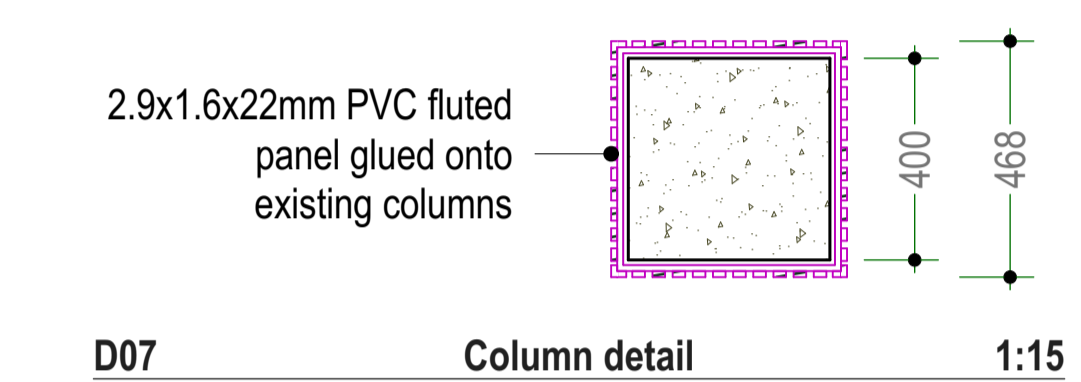
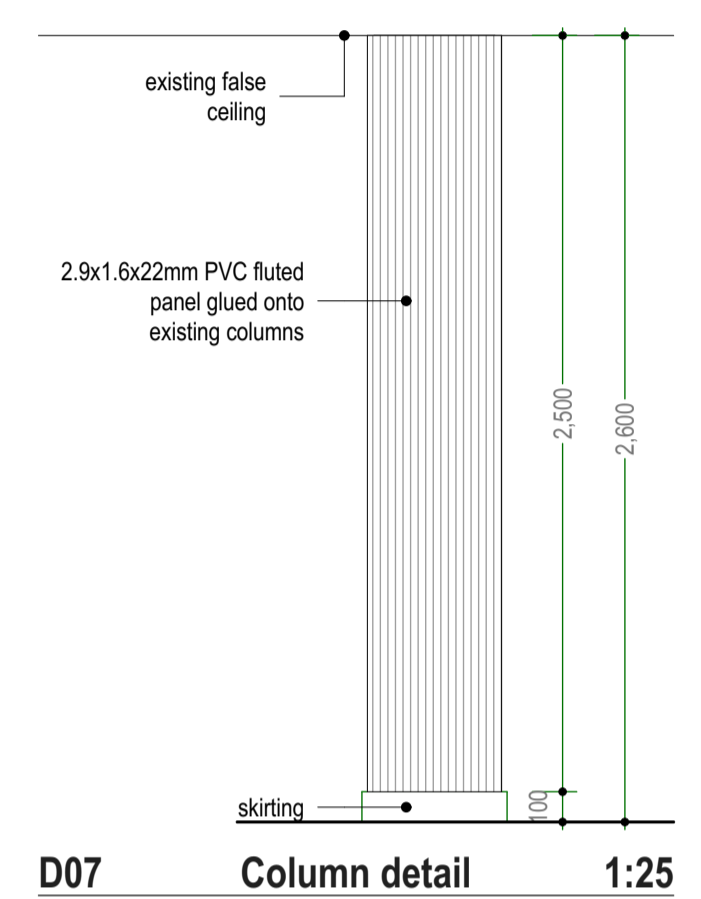
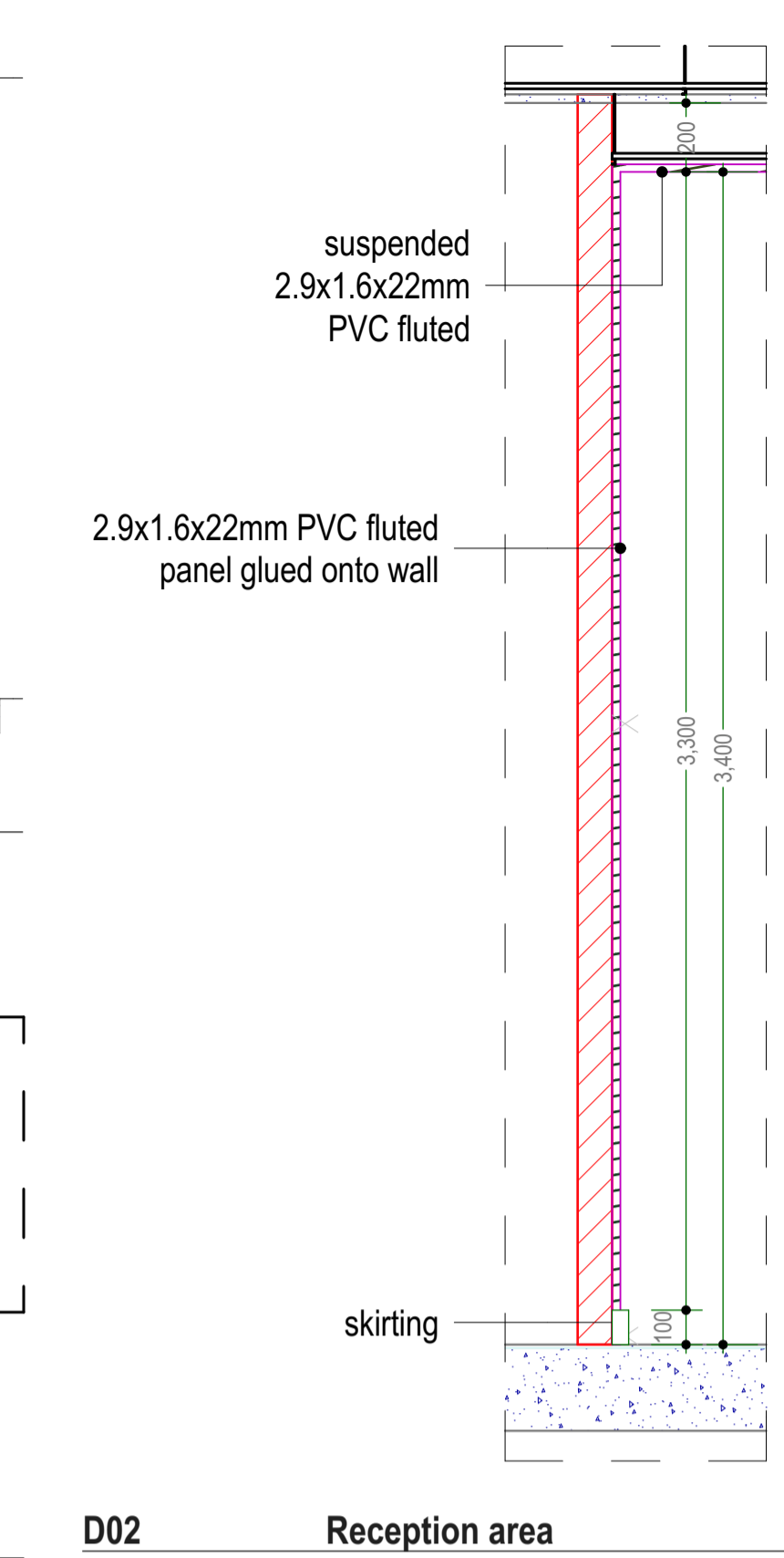
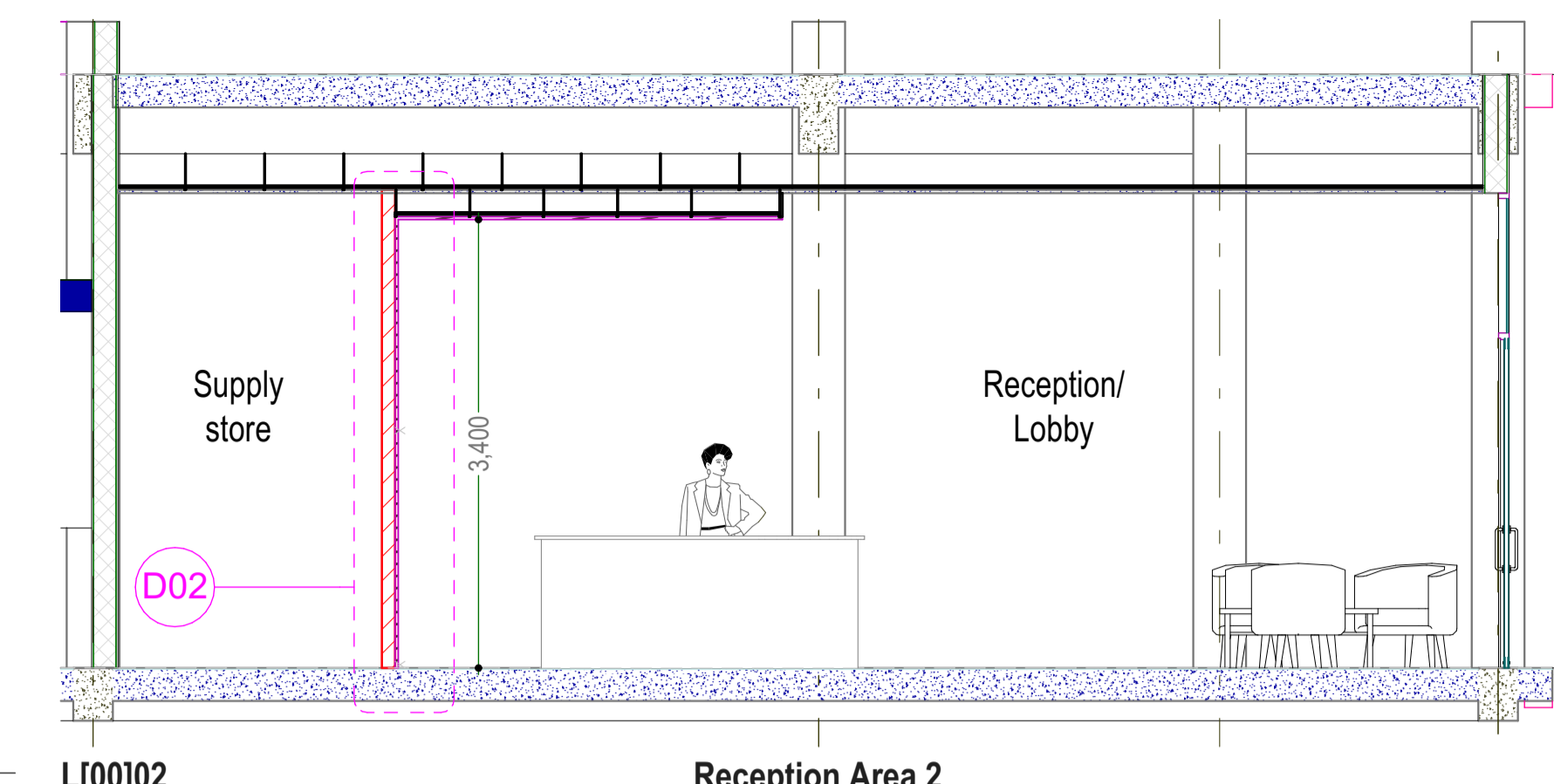
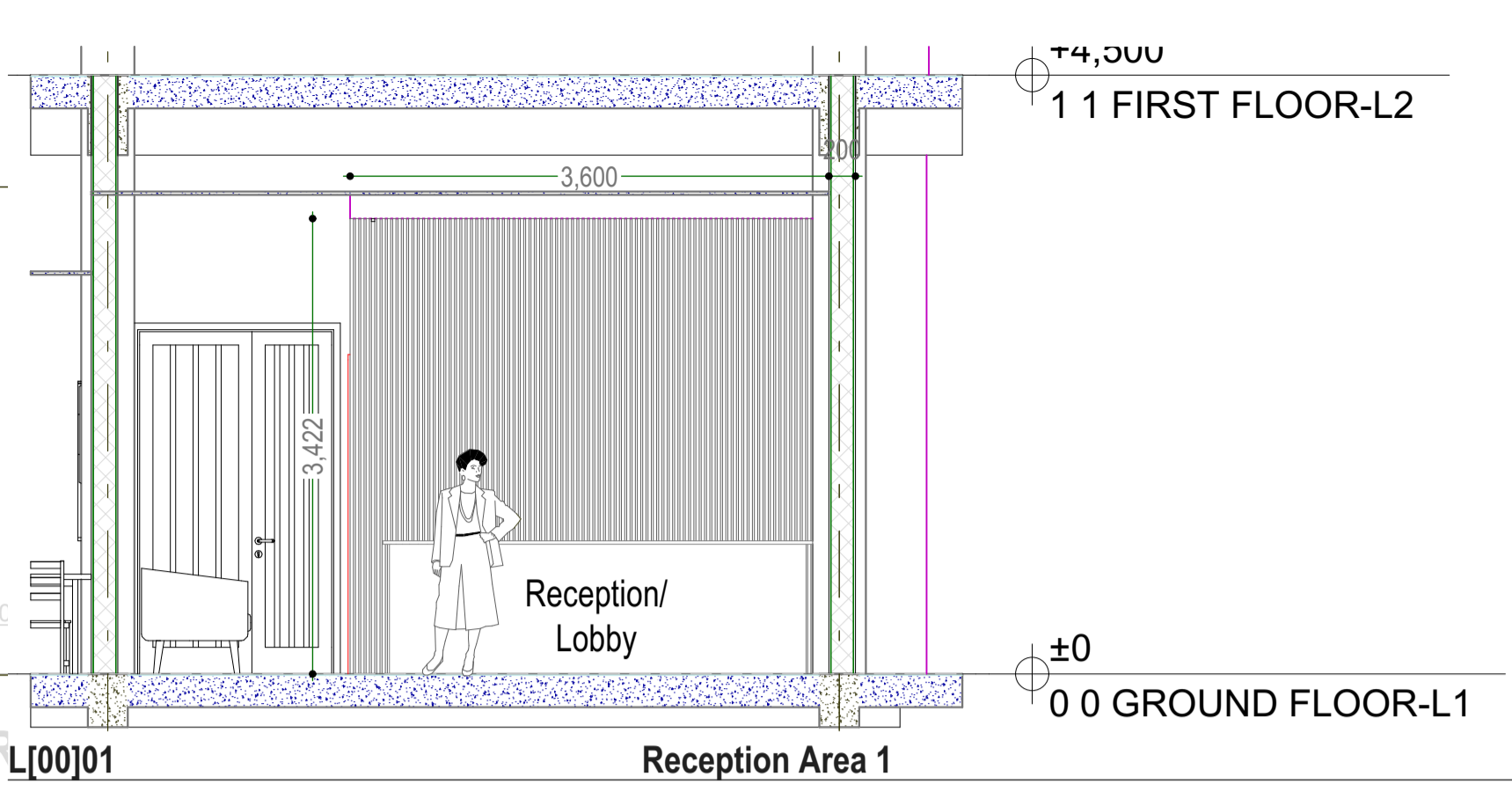
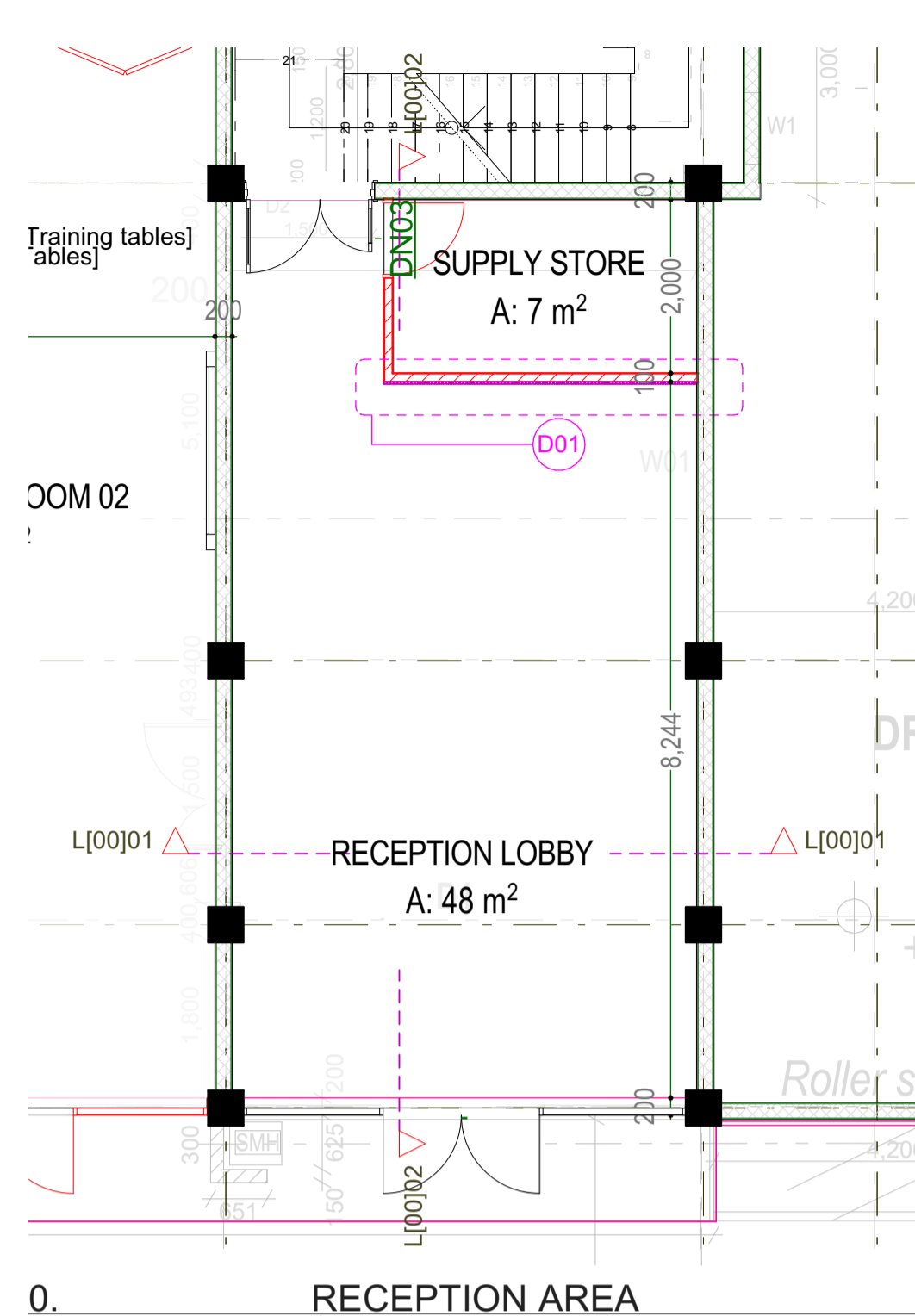

D07 Column detail 1:25

D07 Column detail 1:15

D01 Reception area

D02 Reception area

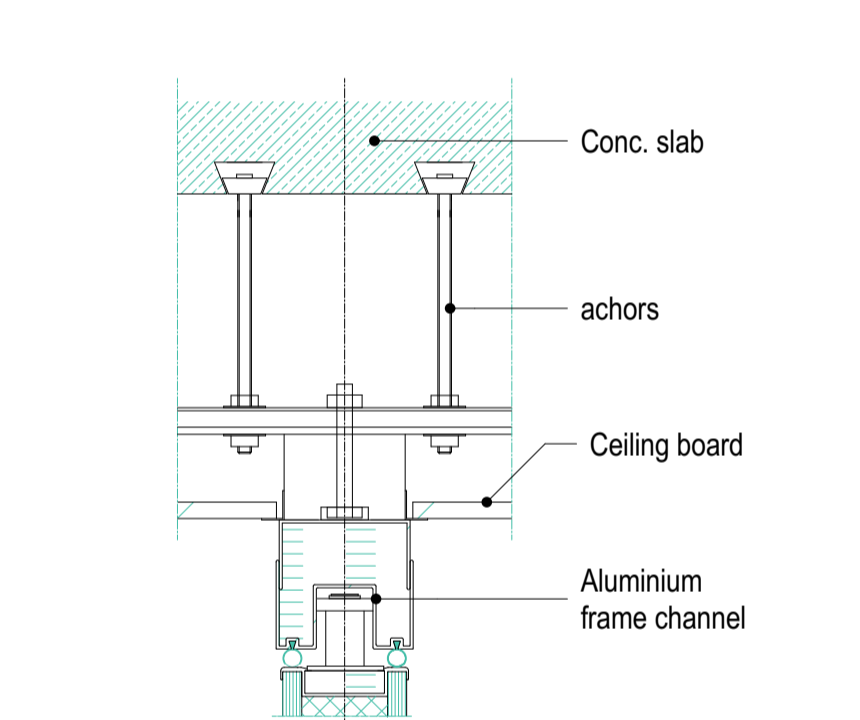
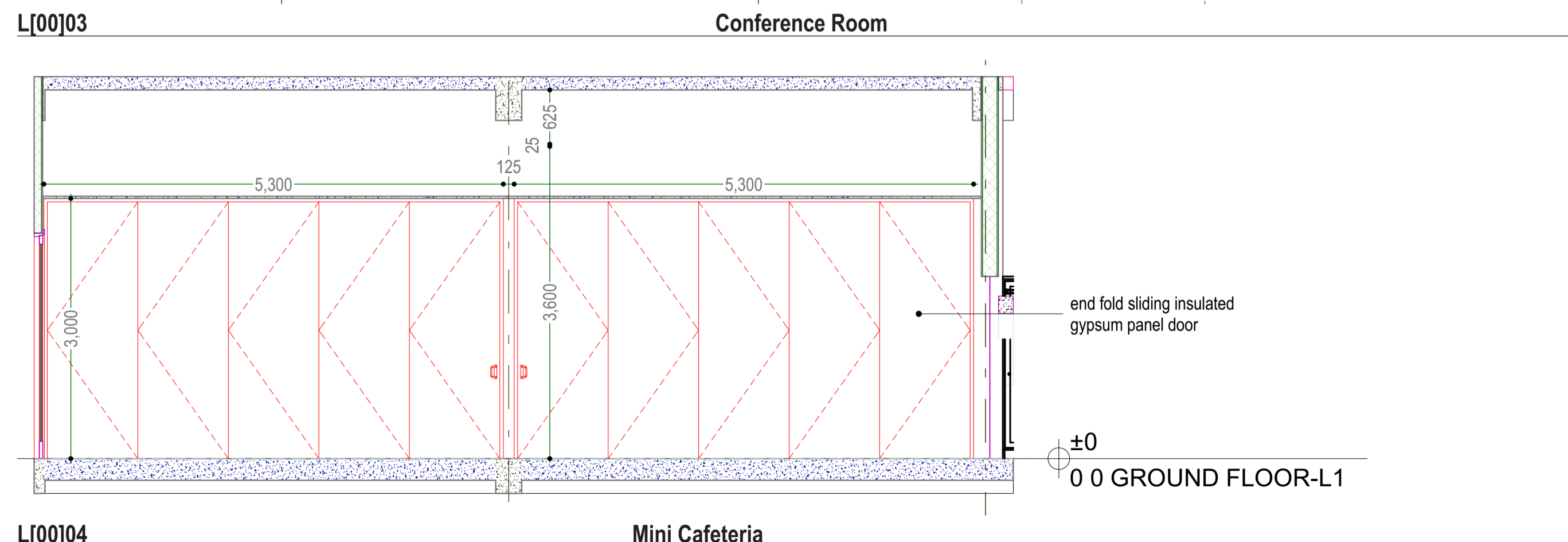
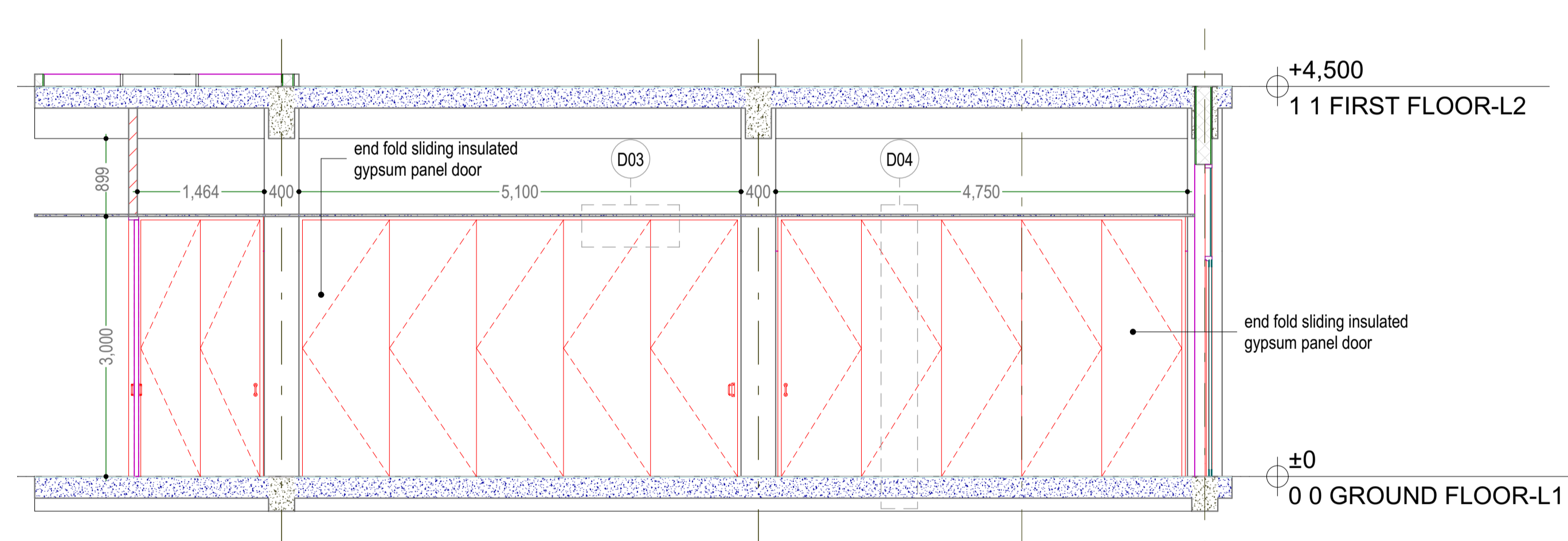
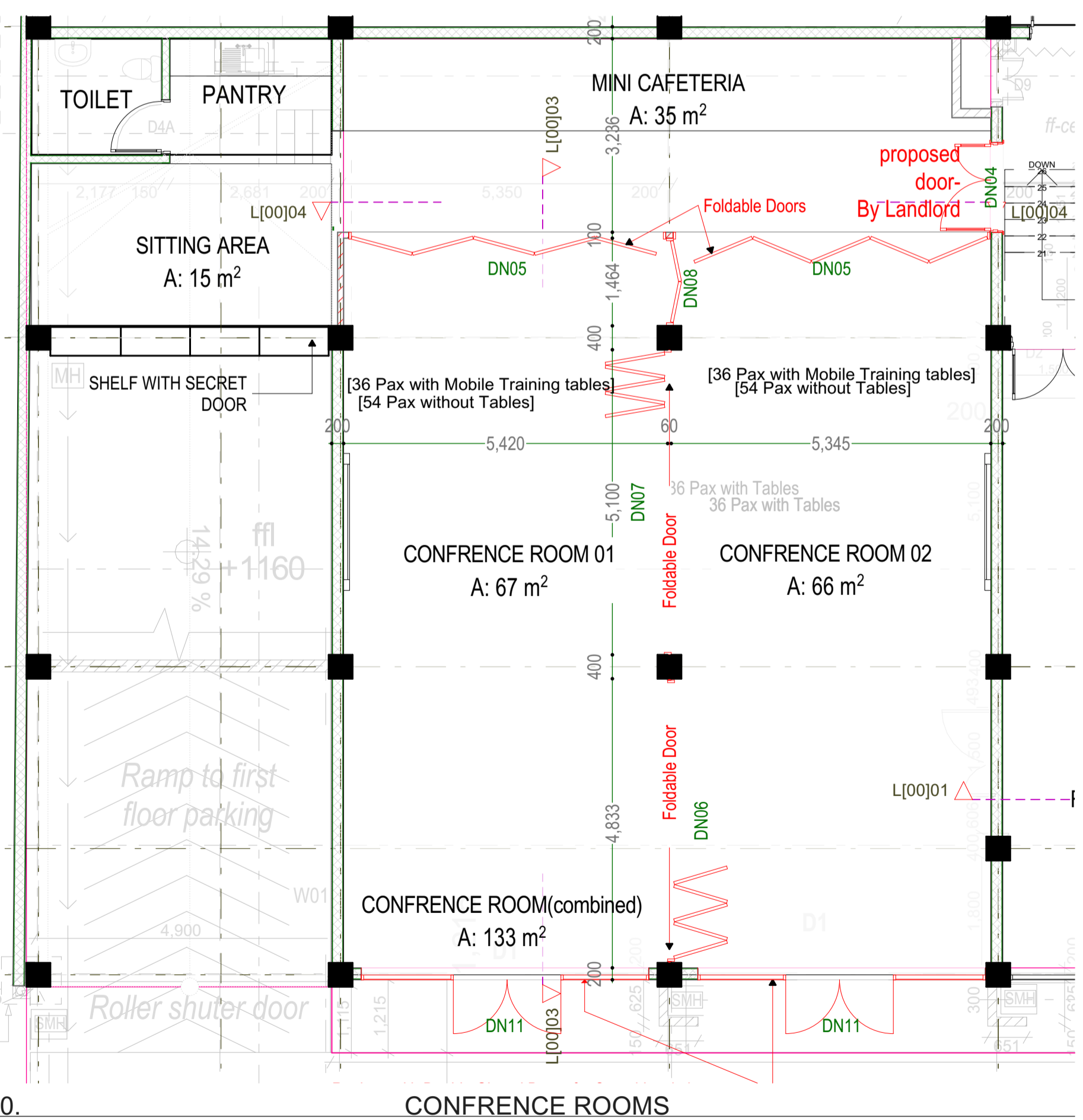

W-01 Detail 03 top guide channel

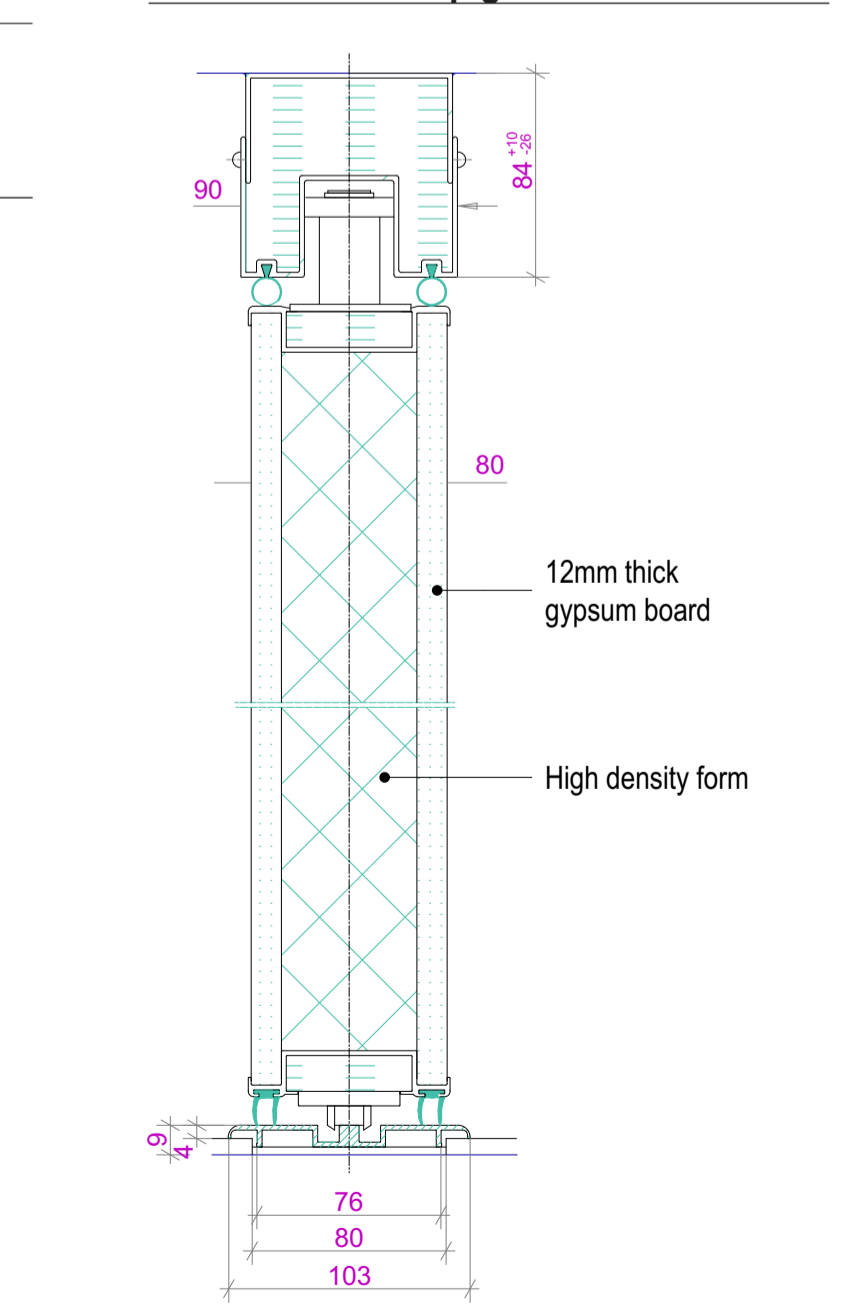

W-01 Detail 04 Vertical section

NOTES
GENERAL
 -Do not scale off this drawing.
 -Use only figured dimensions.
 -Contractor to verify all levels, heights and dimensions on site and check the same against drawing before putting any work in hand.
 -Any discrepancies should be reported to the Architect for clarification.
 -This drawing is to be read in conjunction with the latest revision of all other drawings, schedules and Specifications: Architectural, Structural, Electrical and mechanical.
 -All steelwork and reinforcement to Structural Engineer's drawings.
 -All work to conform to local building regulations and relevant standards and codes of practice.

Project Title
PROPOSED OFFICE DEVELOPMENT FOR UNFPA
 ON PLOT 61&63 YUSUF LULE ROAD, KAMPALA
 Client
 UNFPA, United Nations Population Fund
 Kampala, Uganda

Consultant
PROESS
 Consulting Engineers
 Plot 104, Semawata Road
 info@proess.ug
 www.proess.ug
 +256392178690

Drawing Title
INTERIOR SECTIONS 01-Ground Floor

Designed: ME, CN	Drawn: JG, MM	Checked: ME	Date: 20/09/2024
Scale/s: 1:75, 1:50, 1:20, 1:25, 1:15	Paper Size: A1	Drawing Number:	
Issue Status: DETAILED DESIGN	Project Number: UNFPA/CD/10824.21		

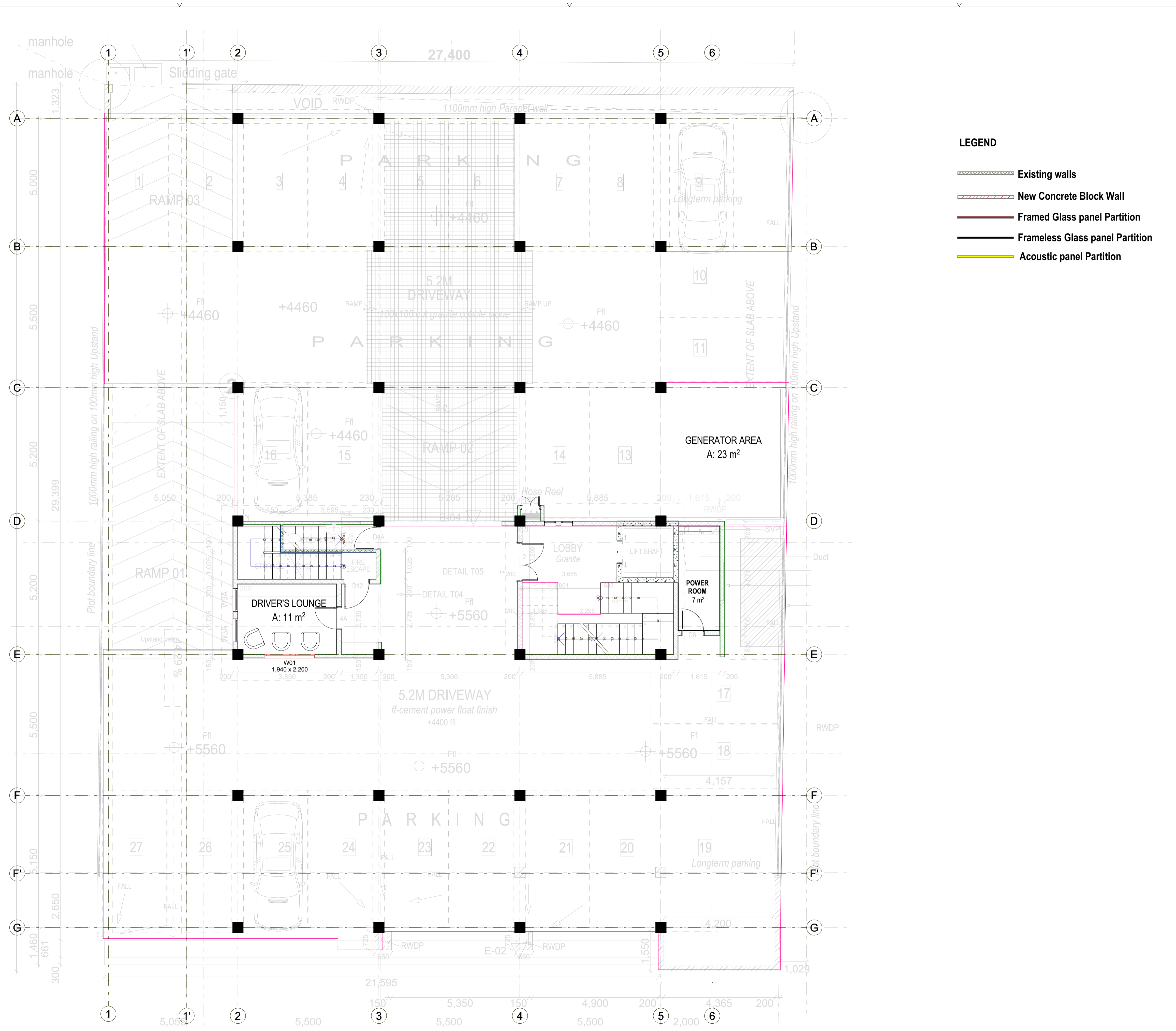

- LEGEND**
- Existing walls
 - New Concrete Block Wall
 - Framed Glass panel Partition
 - Frameless Glass panel Partition
 - Acoustic panel Partition

NOTES
 GENERAL
 -Do not scale off this drawing.
 -Use only figured dimensions.
 -Contractor to verify all levels, heights and dimensions on site and check the same against drawing before putting any work in hand.
 -Any discrepancies should be reported to the Architect for clarification.
 -This drawing is to be read in conjunction with the latest revision of all other drawings, schedules and Specifications: Architectural, Structural, Electrical and mechanical
 -All steelwork and reinforcement to Structural Engineer's drawings
 -All work to conform to local building regulations and relevant standards and codes of practice

Project Title
PROPOSED OFFICE DEVELOPMENT FOR UNFPA
 ON PLOT 61&63 YUSUF LULE ROAD, KAMPALA
 Client
 UNFPA, United Nations Population Fund
 Kampala, Uganda

Consultant
PROESS
 Consulting Engineers
 Plot 104, Semawata Road
 info@proess.ug
 www.proess.ug
 +256392178690
The moral right of the author is hereby asserted © 2024

Drawing Title
FIRST FLOOR PLAN-

Designed: ME, CN	Drawn: JG, MM	Checked: ME	Date: 20/09/2024
Scale/s: 1:75	Paper Size: A1	Drawing Number:	
Issue Status: DETAILED DESIGN	Project Number: UNFPA/CD/10824.21	A1.4	

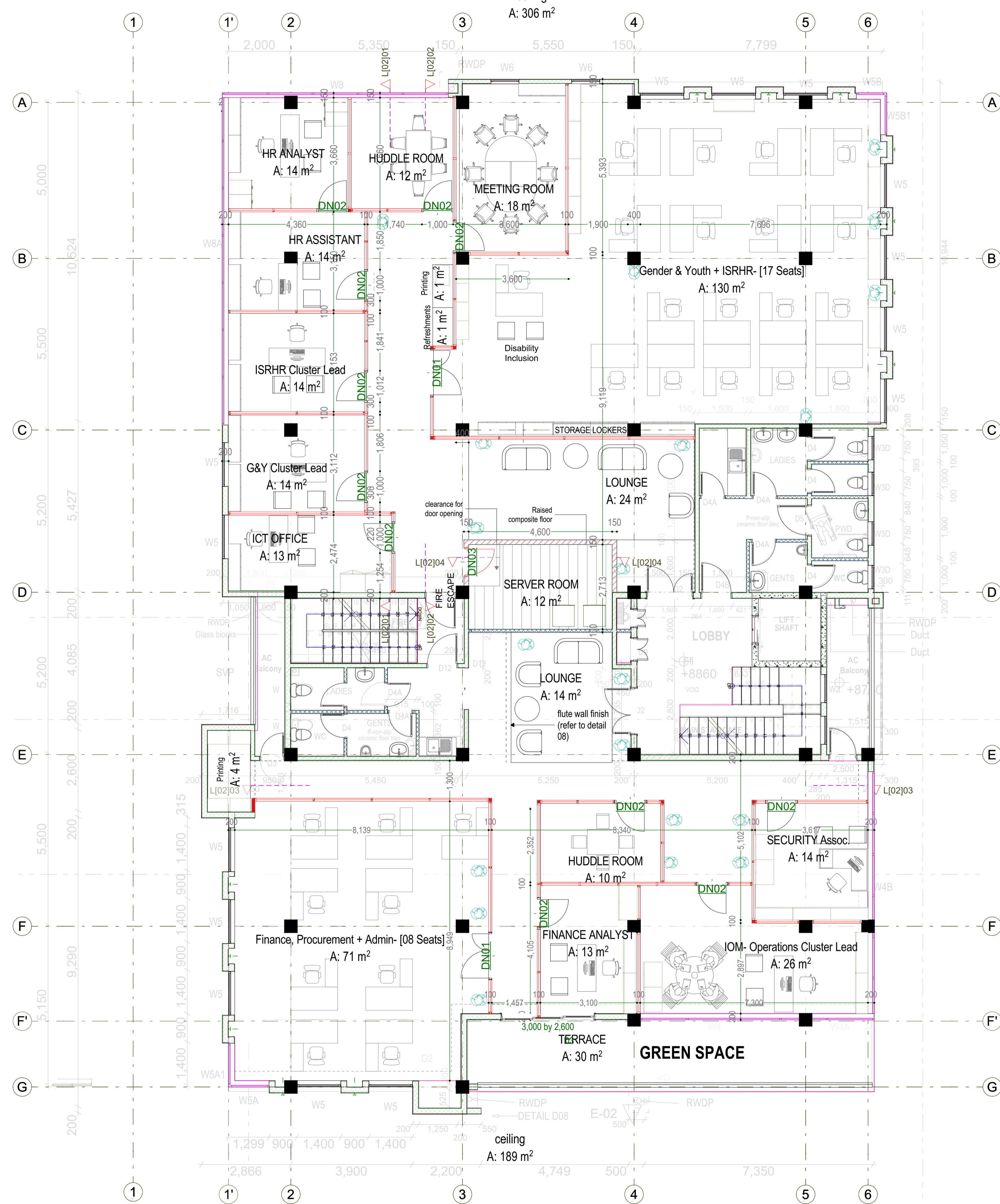

LEGEND

- Existing walls
- New Concrete Block Wall
- Framed Glass panel Partition
- Frameless Glass panel Partition
- Acoustic panel Partition

NOTES

- GENERAL**
- Do not scale off this drawing.
 - Use only figured dimensions.
 - Contractor to verify all levels, heights and dimensions on site and check the same against drawing before putting any work in hand.
 - Any discrepancies should be reported to the Architect for clarification.
 - This drawing is to be read in conjunction with the latest revision of all other drawings, schedules and Specifications: Architectural, Structural, Electrical and mechanical
 - All steelwork and reinforcement to Structural Engineer's drawings
 - All work to conform to local building regulations and relevant standards and codes of practice

Project Title
PROPOSED OFFICE DEVELOPMENT FOR UNFPA
 ON PLOT 61&63 YUSUF LULE ROAD, KAMPALA
 Client
 UNFPA, United Nations Population Fund
 Kampala, Uganda

Consultant
 Plot 104, Semawata Road
 info@proess.ug
 www.proess.ug
 +256392178690

Drawing Title
SECOND FLOOR PLAN

Designed: ME_CN	Drawn: JG_MM	Checked: ME	Date: 20/09/2024
Scale/s: 1:75	Paper Size: A1		Drawing Number

Issue Status: DETAILED DESIGN	Project Number: UNFPA/CD/10824.21	A1.5
-------------------------------	-----------------------------------	-------------

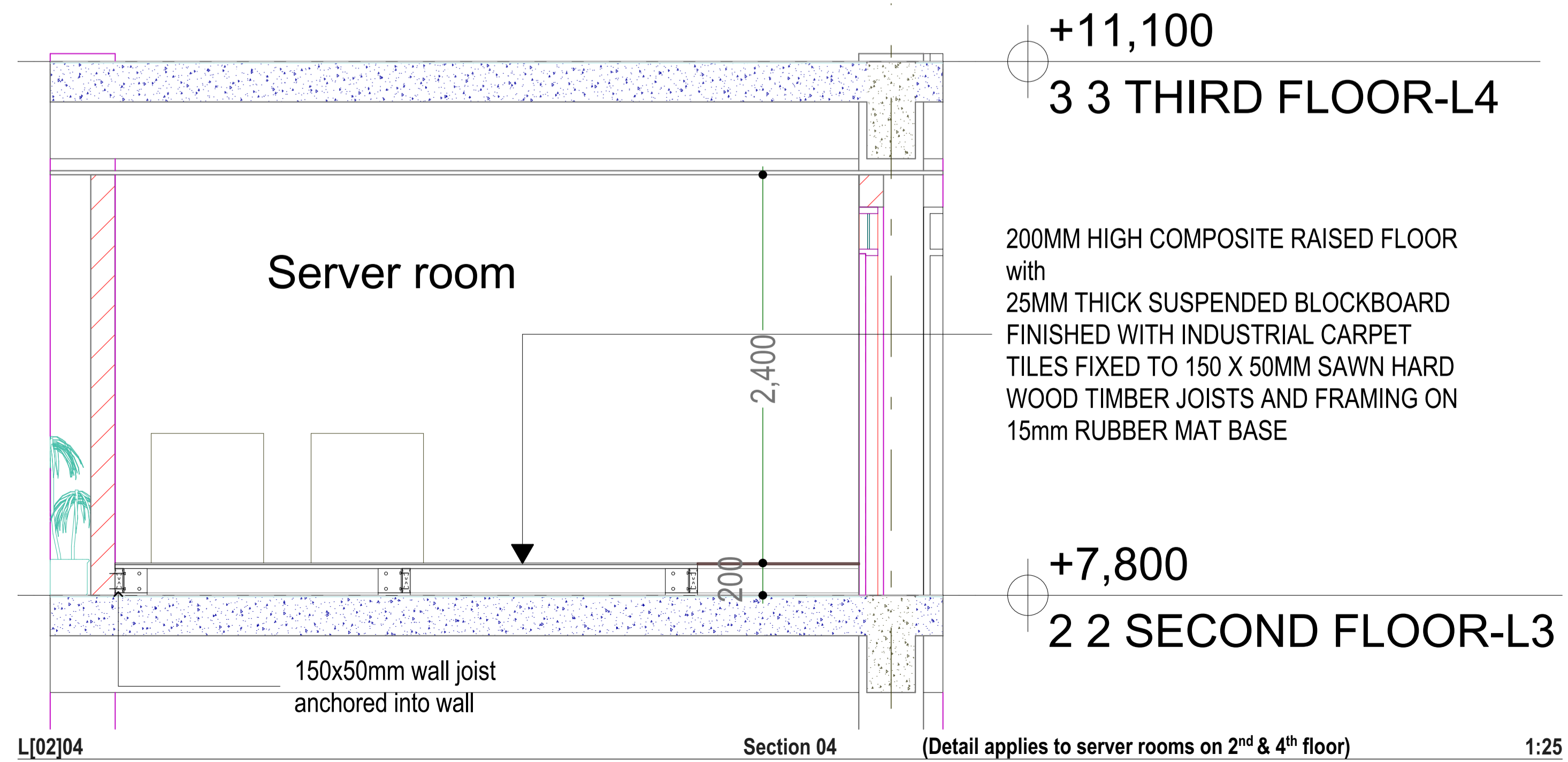
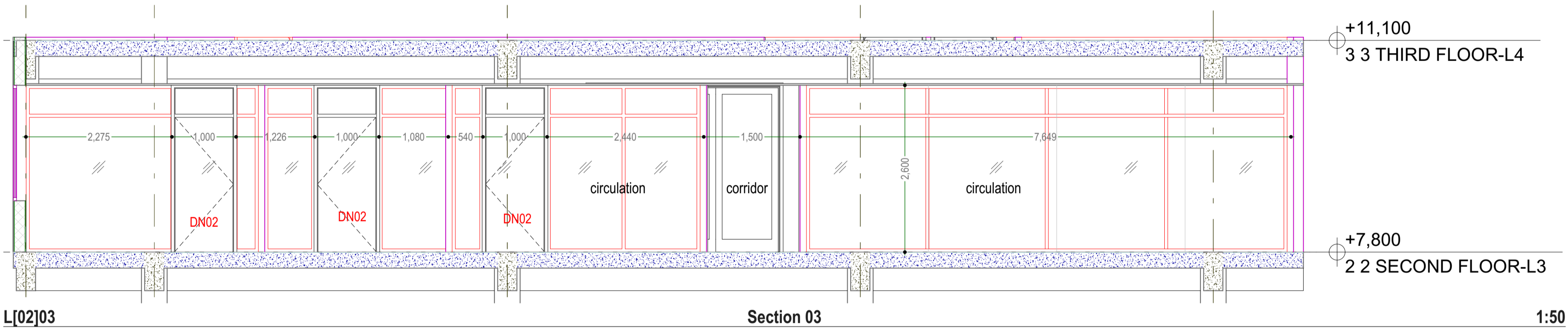
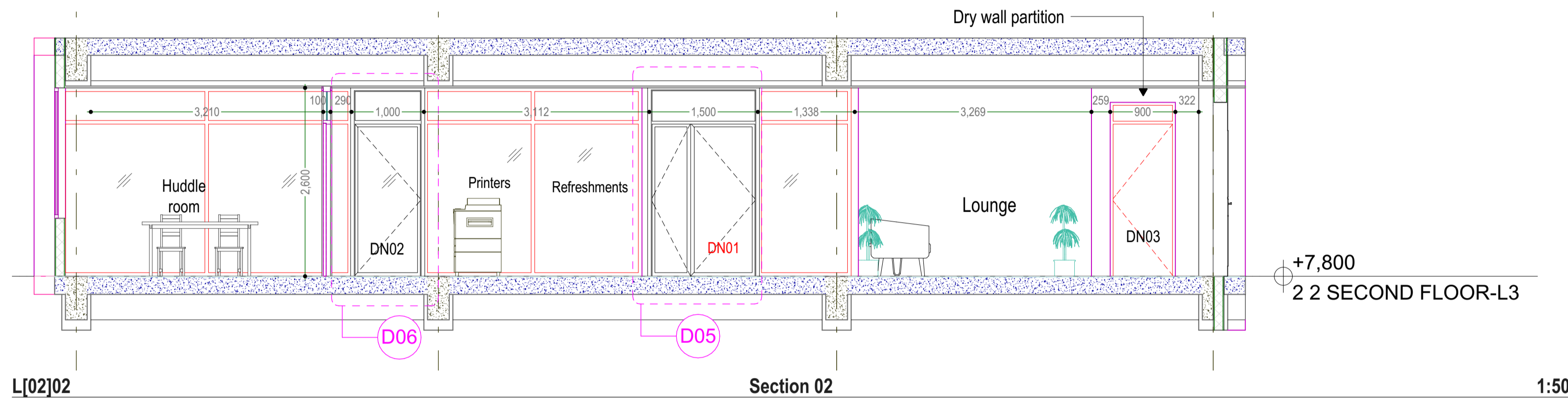
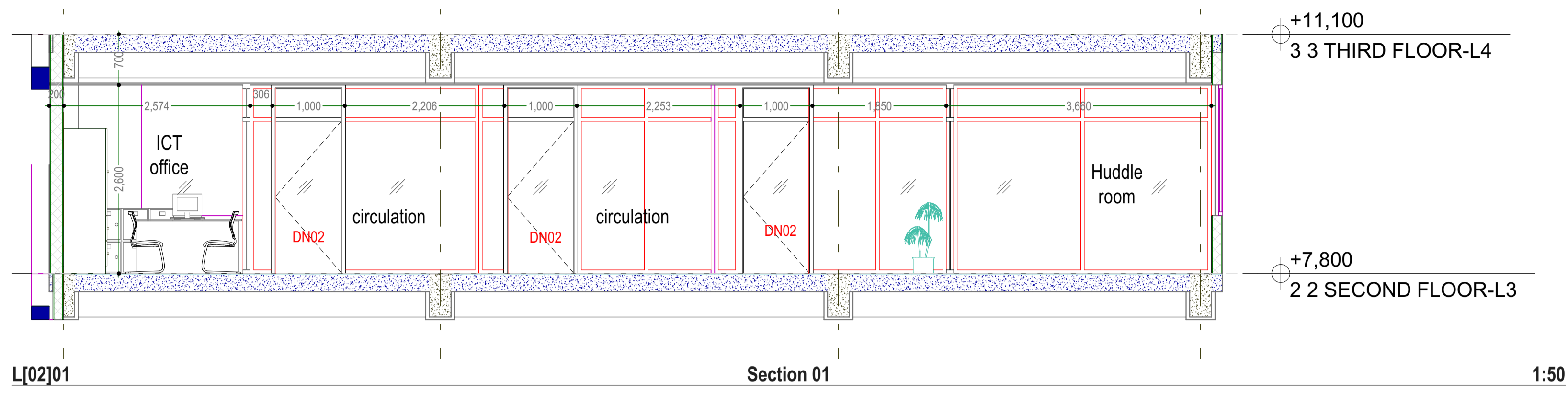

NOTES
GENERAL
 -Do not scale off this drawing.
 -Use only figured dimensions.
 -Contractor to verify all levels, heights and dimensions on site and check the same against drawing before putting any work in hand.
 -Any discrepancies should be reported to the Architect for clarification.
 -This drawing is to be read in conjunction with the latest revision of all other drawings, schedules and Specifications: Architectural, Structural, Electrical and mechanical
 -All steelwork and reinforcement to Structural Engineer's drawings
 -All work to conform to local building regulations and relevant standards and codes of practice

Project Title PROPOSED OFFICE DEVELOPMENT FOR UNFPA ON PLOT 61&63 YUSUF LULE ROAD, KAMPALA			
Client UNFPA, United Nations Population Fund Kampala, Uganda			
Consultant PROESS Consulting Engineers		Plot 104, Semawata Road info@proess.ug www.proess.ug +256392178690	
Drawing Title INTERIOR SECTIONS 02-Second Floor			
Designed: ME, CN	Drawn: JG, MM	Checked: ME	Date 20/09/2024
Scale/s 1:50, 1:25	Paper Size A1		Drawing Number
Issue Status DETAILED DESIGN		Project Number CD10824.21_UNFPA	A1.6

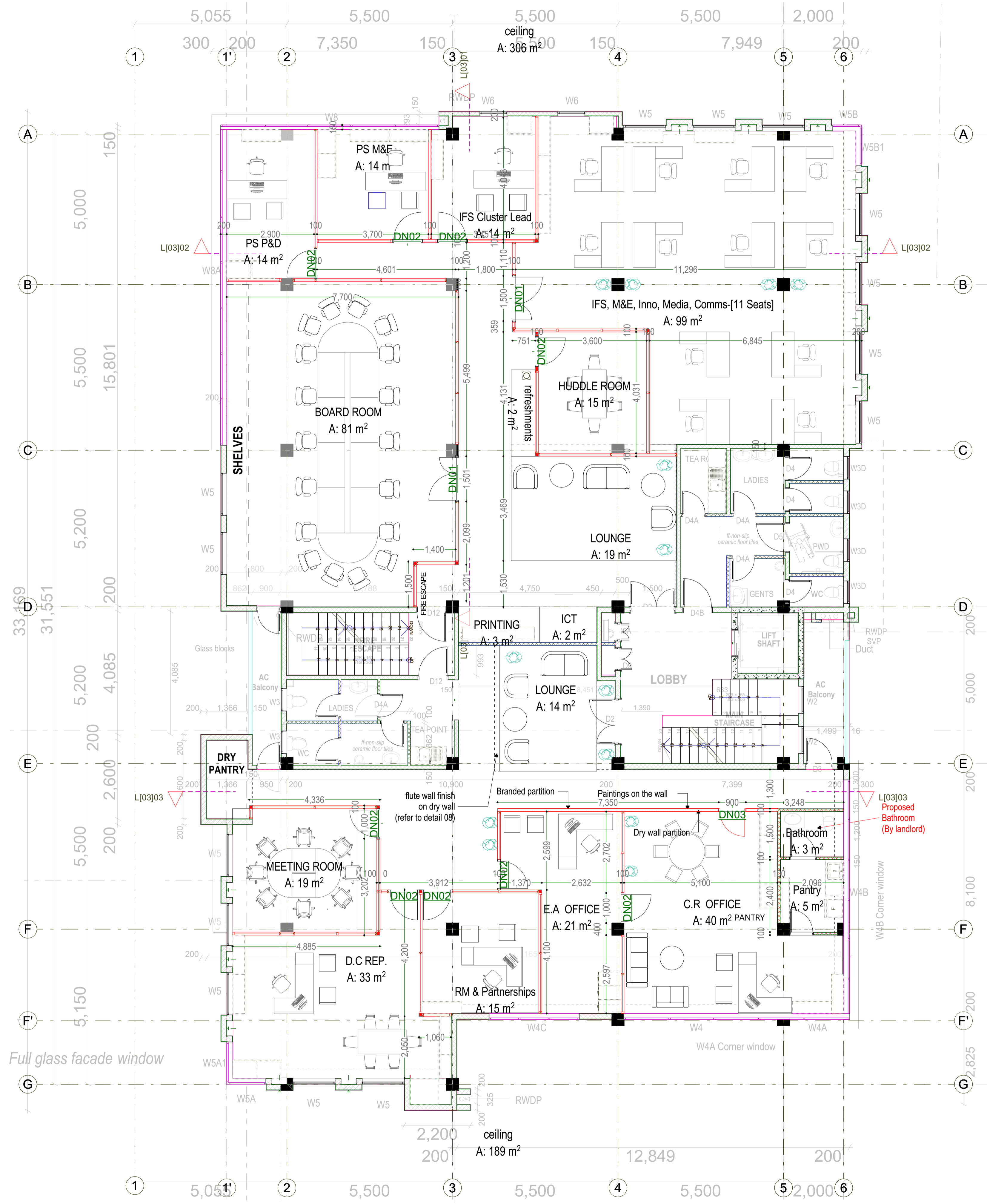

- LEGEND**
- Existing walls
 - New Concrete Block Wall
 - Framed Glass panel Partition
 - Frameless Glass panel Partition
 - Acoustic panel Partition

NOTES
 GENERAL
 -Do not scale off this drawing.
 -Use only figured dimensions.
 -Contractor to verify all levels, heights and dimensions on site and check the same against drawing before putting any work in hand.
 -Any discrepancies should be reported to the Architect for clarification.
 -This drawing is to be read in conjunction with the latest revision of all other drawings, schedules and Specifications: Architectural, Structural, Electrical and mechanical
 -All steelwork and reinforcement to Structural Engineer's drawings
 -All work to conform to local building regulations and relevant standards and codes of practice

Project Title
PROPOSED OFFICE DEVELOPMENT FOR UNFPA
 ON PLOT 61&63 YUSUF LULE ROAD, KAMPALA
 Client
 UNFPA, United Nations Population Fund
 Kampala, Uganda

Consultant

 Plot 104, Semawata Road
 info@proess.ug
 www.proess.ug
 +256392178690
The moral right of the author is hereby asserted © 2024

Drawing Title
THIRD FLOOR PLAN-

Designed: ME_CN	Drawn: JG_MM	Checked: ME	Date: 20/09/2024
Scale/s: 1:75		Paper Size: A1	Drawing Number
Issue Status: DETAILED DESIGN	Project Number: UNFPA/CD/10824.21	A1.7	

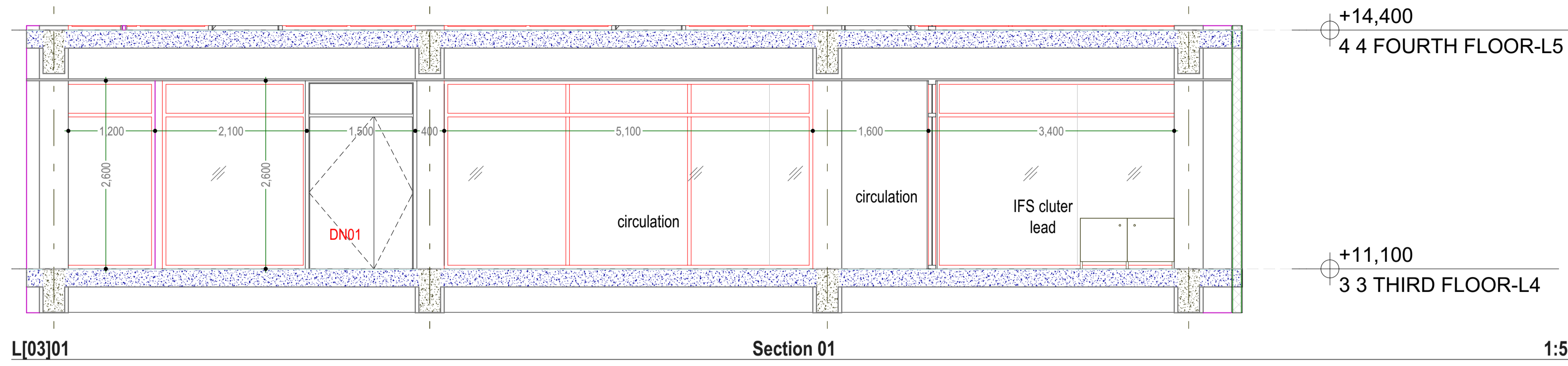

L[03]01 Section 01 1:50

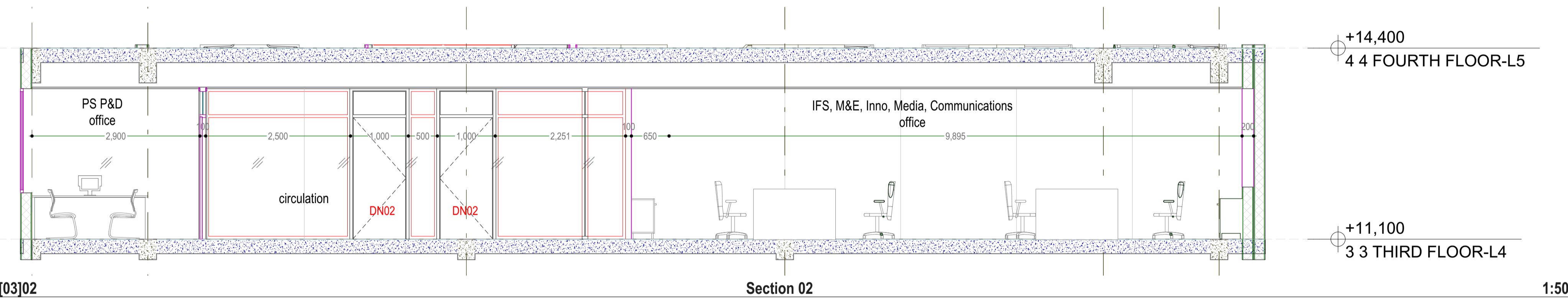

L[03]02 Section 02 1:50

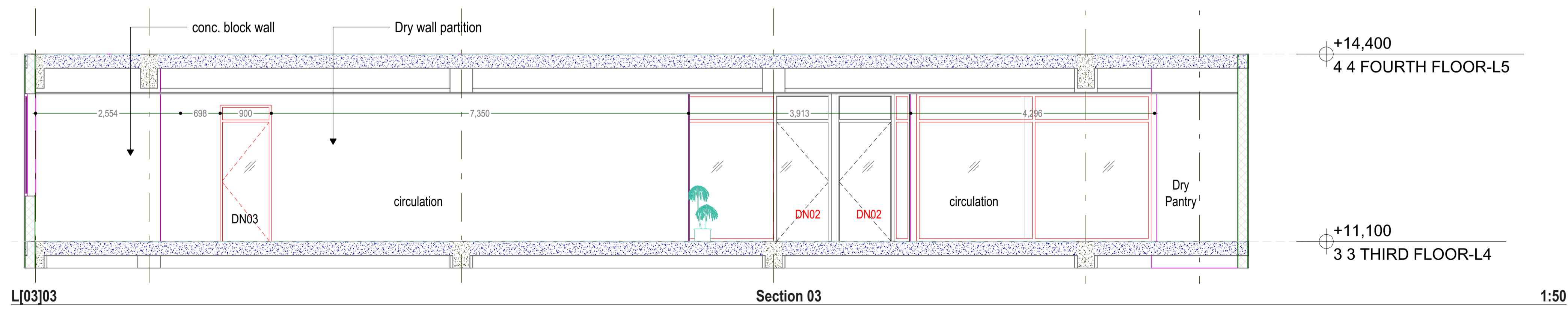

L[03]03 Section 03 1:50

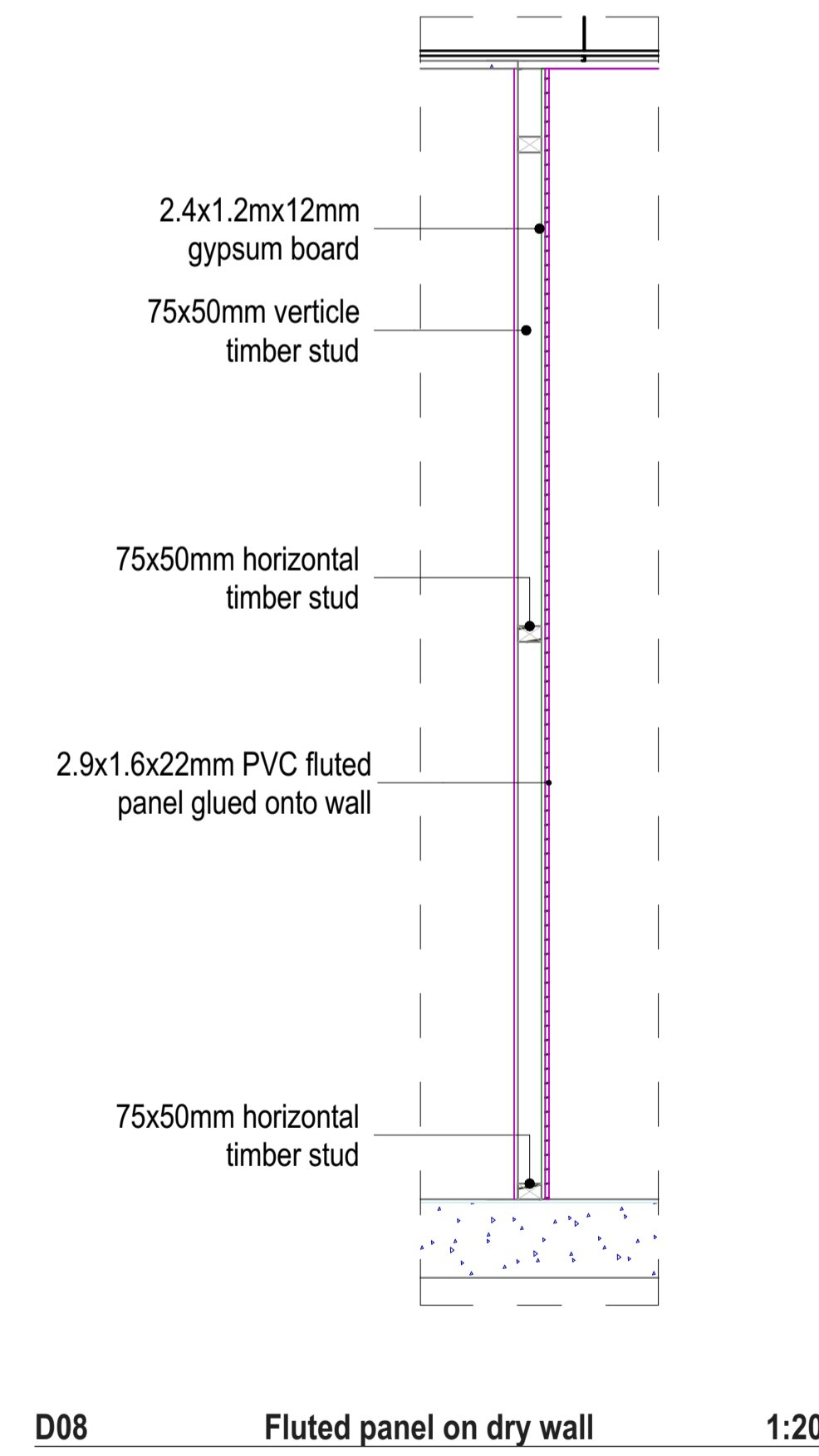

D08 Fluted panel on dry wall 1:20

- NOTES**
GENERAL
- Do not scale off this drawing.
 - Use only figured dimensions.
 - Contractor to verify all levels,heights and dimensions on site and check the same against drawing before putting any work in hand.
 - Any discrepancies should be reported to the Architect for clarification.
 - This drawing is to be read in conjunction with the latest revision of all other drawings,schedules and Specifications:Architectural,Structural,Electrical and mechanical
 - All steelwork and reinforcement to Structural Engineer's drawings
 - All work to conform to local building regulations and relevant standards and codes of practice

Project Title
PROPOSED OFFICE DEVELOPMENT FOR UNFPA
 ON PLOT 61&63 YUSUF LULE ROAD, KAMPALA

Client
 UNFPA, United Nations Population Fund
 Kampala, Uganda

Consultant

PROESS
 Consulting Engineers

Plot 104, Semawata Road
 info@proess.ug
 www.proess.ug
 +256392178690

The moral right of the author is hereby asserted © 2024

Drawing Title
INTERIOR SECTIONS 03-Third Floor

Designed: ME, CN	Drawn: JG, MM	Checked: ME	Date: 20/09/2024
Scale/s: 1:50, 1:20	Paper Size: A1	Drawing Number:	
Issue Status: DETAILED DESIGN	Project Number: C010824.21_UNFPA		

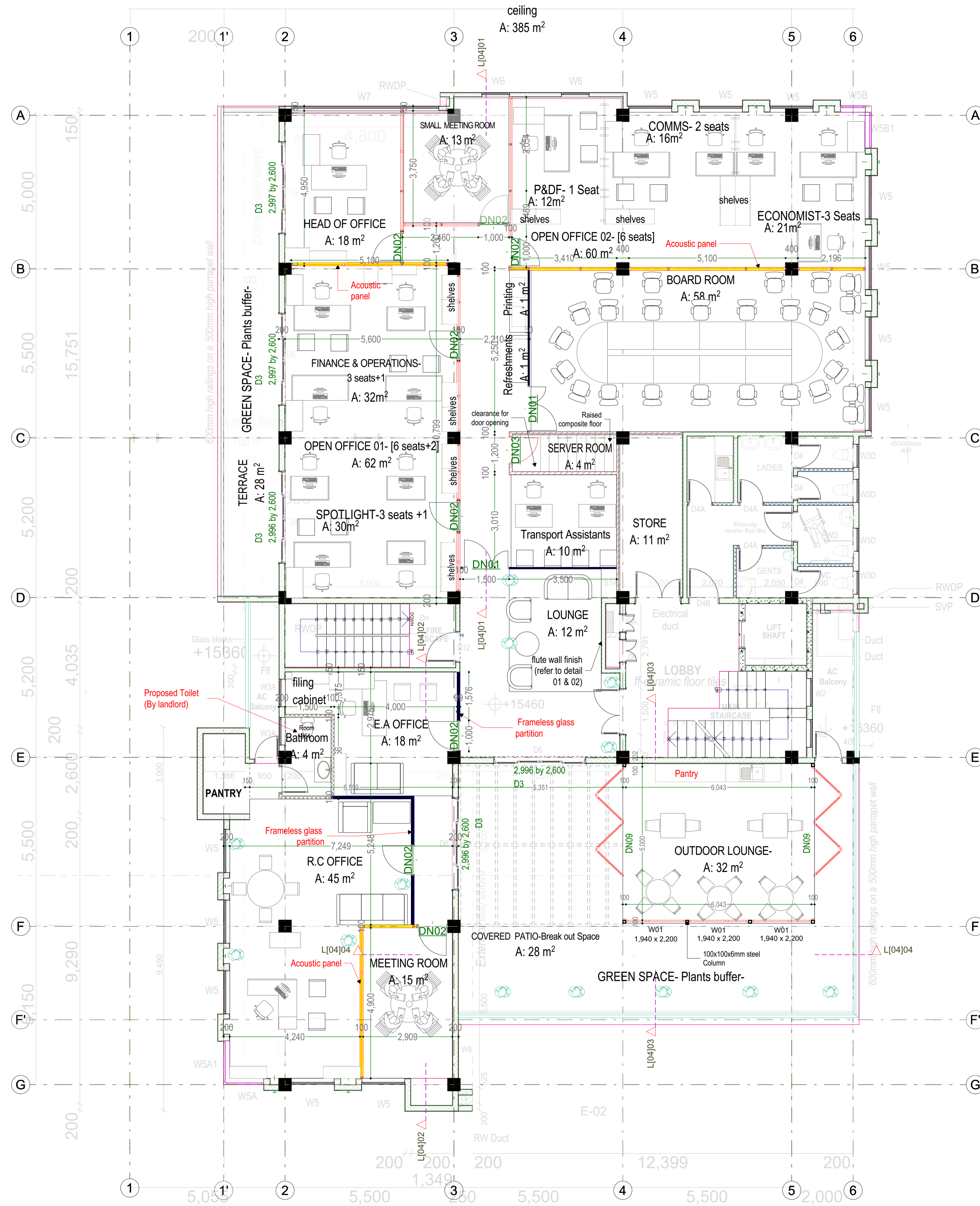

LEGEND

- Existing walls
- New Concrete Block Wall
- Framed Glass panel Partition
- Frameless Glass panel Partition
- Acoustic panel Partition

NOTES
 GENERAL
 -Do not scale off this drawing.
 -Use only figured dimensions.
 -Contractor to verify all levels,heights and dimensions on site and check the same against drawing before putting any work in hand.
 -Any discrepancies should be reported to the Architect for clarification.
 -This drawing is to be read in conjunction with the latest revision of all other drawings,schedules and Specifications:Architectural,Structural,Electrical and mechanical
 -All steelwork and reinforcement to Structural Engineer's drawings
 -All work to conform to local building regulations and relevant standards and codes of practice

Project Title
PROPOSED OFFICE DEVELOPMENT FOR UNFPA
 ON PLOT 61&63 YUSUF LULE ROAD, KAMPALA
 Client
 UNFPA, United Nations Population Fund
 Kampala, Uganda

Consultant
 Plot 104, Semawata Road
 info@proess.ug
 www.proess.ug
 +256392178690

Drawing Title
FOURTH FLOOR PLAN-OPT 2

Designed: ME_CN	Drawn: JG_MM	Checked: ME	Date: 20/09/2024
Scale/s: 1:75	Paper Size: A1	Drawing Number	
Issue Status: DETAILED DESIGN	Project Number: UNFPA/CD/10824.21	A1.9	

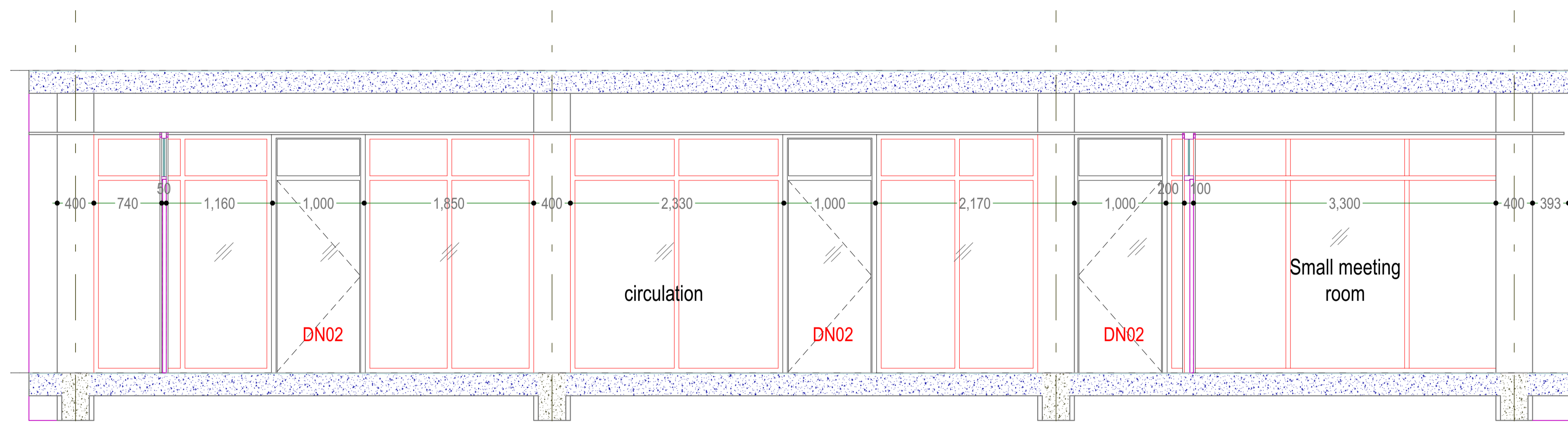

L[04]01

Section 01-L5

1:35

+17,700
5 7-ROOF TERRACE LEVEL-L6

+14,400
4 4 FOURTH FLOOR-L5

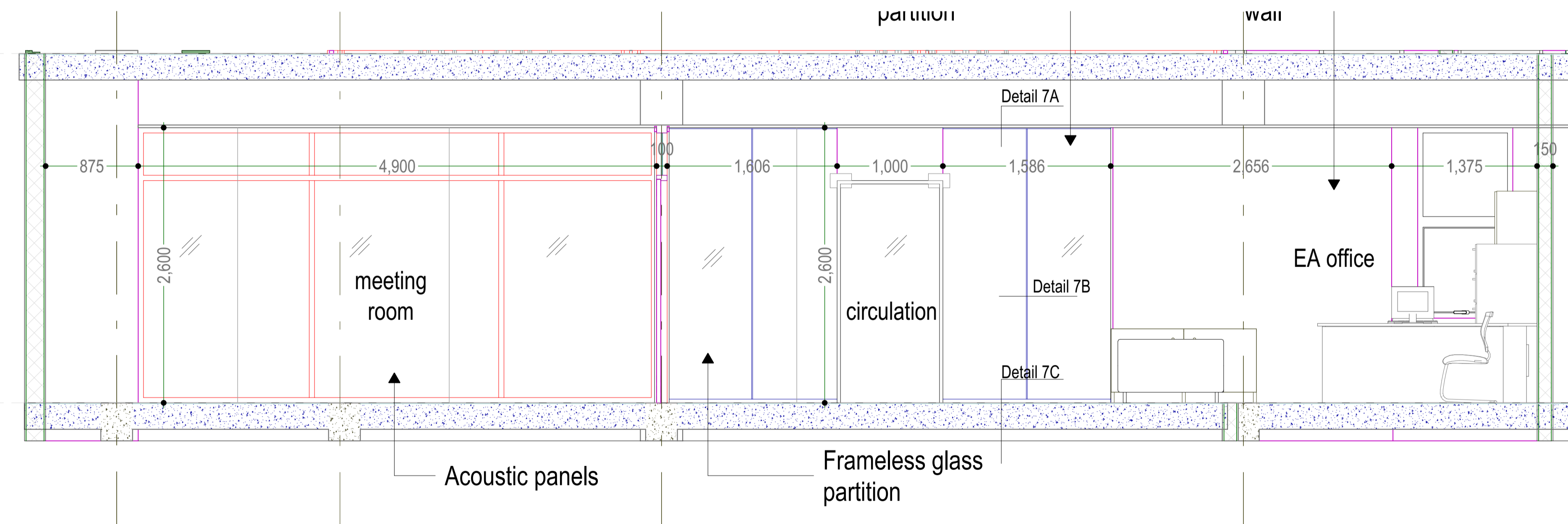

L[04]02

Section 02-L5

1:30

+17,700
5 7-ROOF TERRACE LEVEL-L6

+14,400
4 4 FOURTH FLOOR-L5

- NOTES**
GENERAL
- Do not scale off this drawing.
 - Use only figured dimensions.
 - Contractor to verify all levels, heights and dimensions on site and check the same against drawing before putting any work in hand.
 - Any discrepancies should be reported to the Architect for clarification.
 - This drawing is to be read in conjunction with the latest revision of all other drawings, schedules and Specifications: Architectural, Structural, Electrical and mechanical
 - All steelwork and reinforcement to Structural Engineer's drawings
 - All work to conform to local building regulations and relevant standards and codes of practice

Project Title
PROPOSED OFFICE DEVELOPMENT FOR UNFPA
ON PLOT 61&63 YUSUF LULE ROAD, KAMPALA

Client
UNFPA, United Nations Population Fund
Kampala, Uganda

Consultant
PROESS
Consulting Engineers

Plot 104, Semawata Road
info@proess.ug
www.proess.ug
+256392178690

The moral right of the author is hereby asserted © 2024

Drawing Title
INTERIOR SECTIONS 04-Fourth Floor

Designed: ME, CN	Drawn: JG, MM	Checked: ME	Date 20/09/2024
Scale/s 1:35, 1:30	Paper Size A1		Drawing Number

Issue Status DETAILED DESIGN	Project Number CD10824.21_UNFPA	A1.10
---------------------------------	------------------------------------	--------------

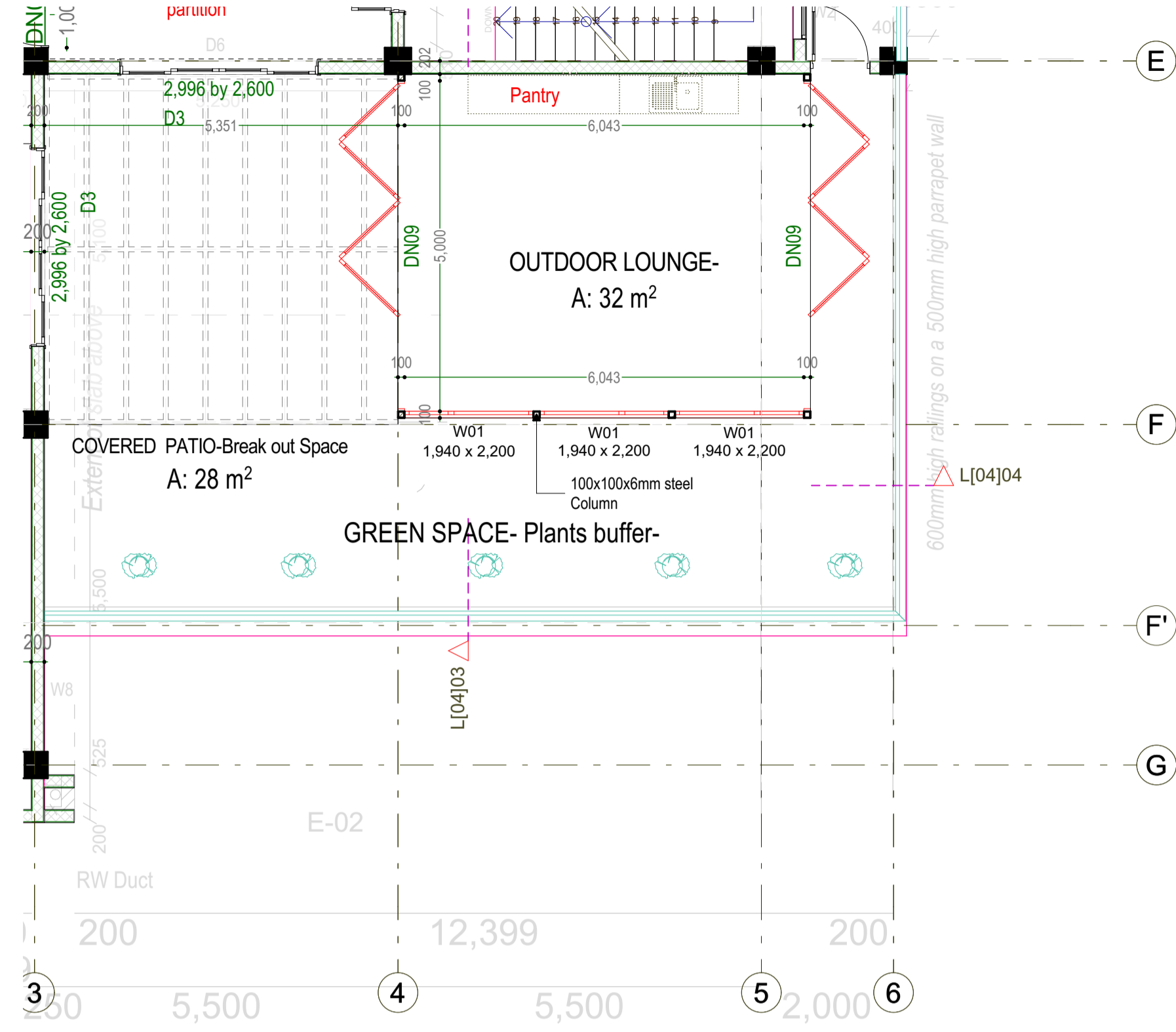

4. OUTDOOR LOUNGE FLOOR PLAN

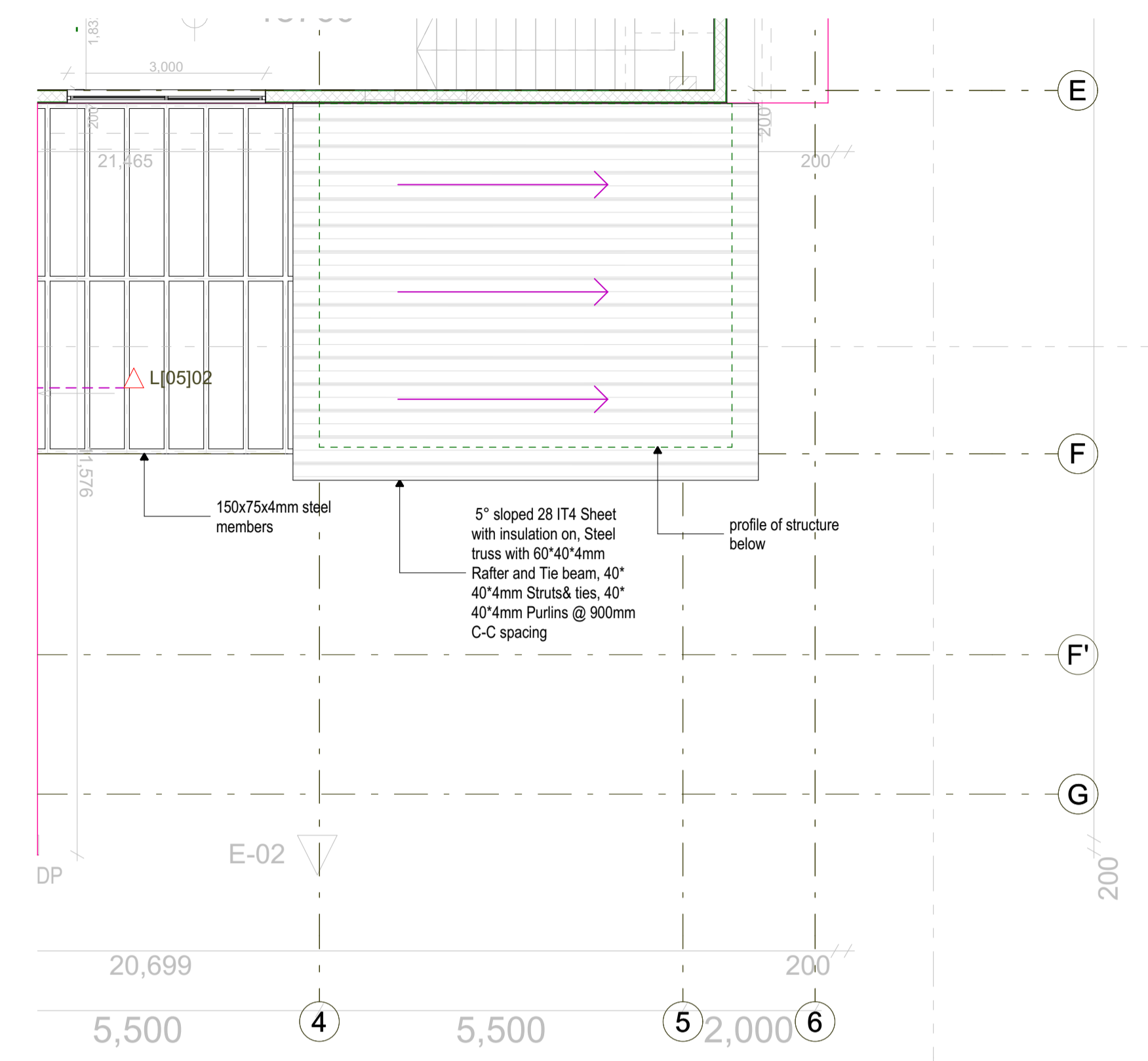

5. OUTDOOR LOUNGE ROOF PLAN

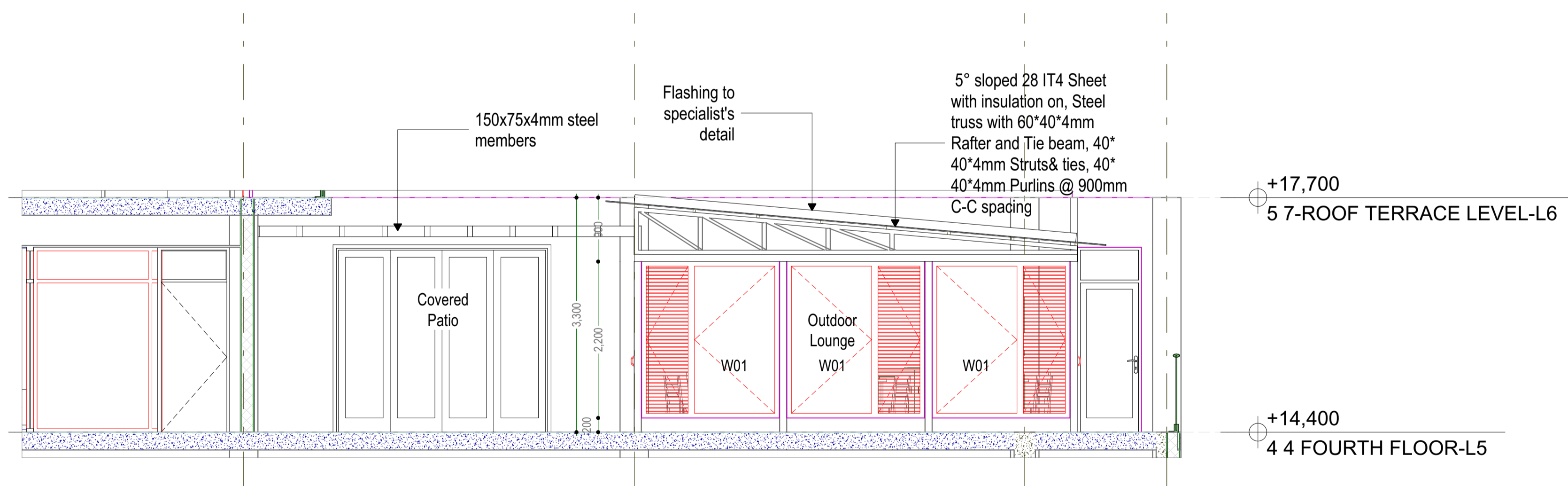

L[04]04 Section 04- Outdoor Lounge

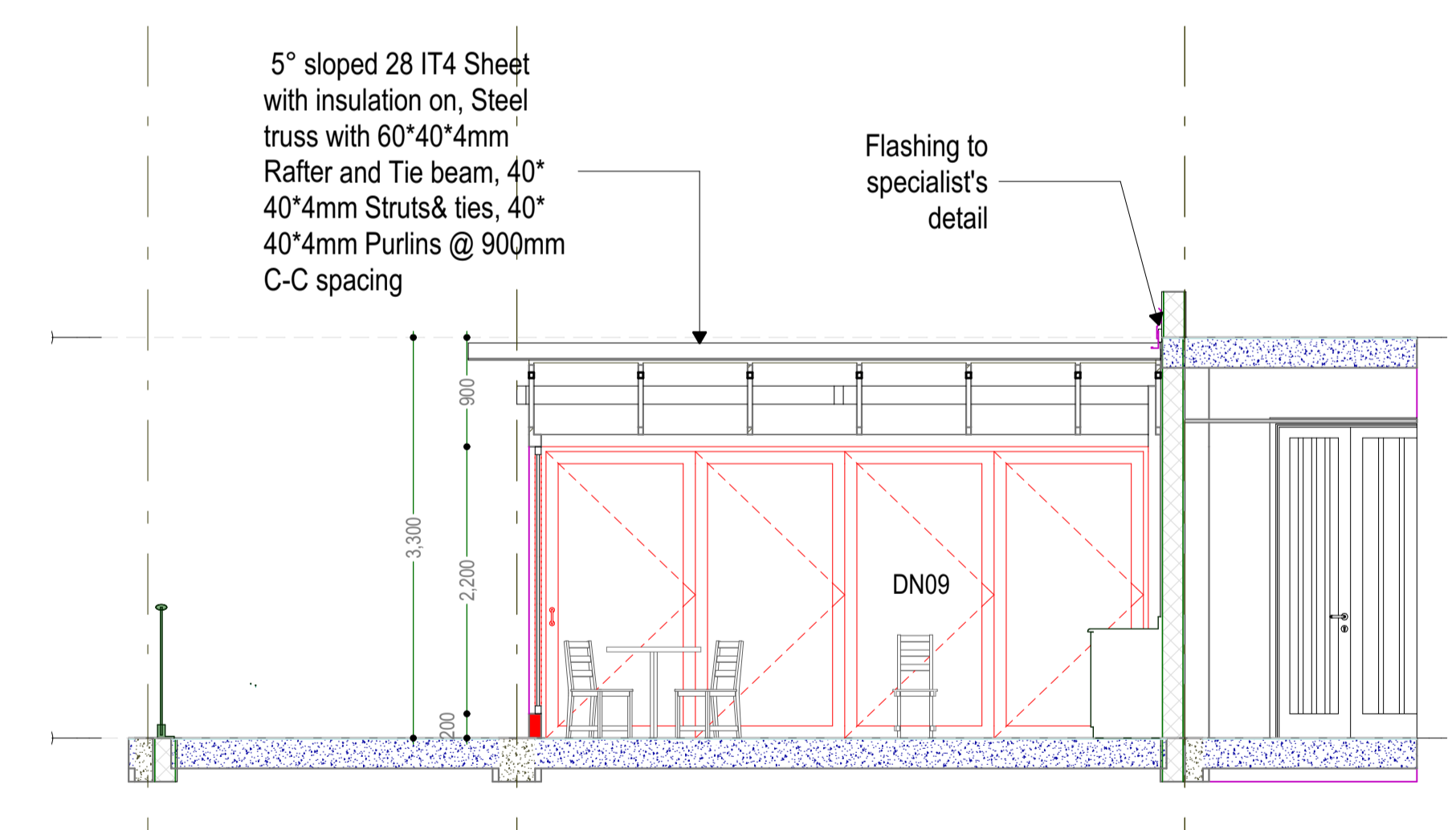

L[04]03 Section 03-L5-Outdoor Lounge

- NOTES**
GENERAL
 -Do not scale off this drawing.
 -Use only figured dimensions.
 -Contractor to verify all levels, heights and dimensions on site and check the same against drawing before putting any work in hand.
 -Any discrepancies should be reported to the Architect for clarification.
 -This drawing is to be read in conjunction with the latest revision of all other drawings, schedules and Specifications: Architectural, Structural, Electrical and mechanical
 -All steelwork and reinforcement to Structural Engineer's drawings
 -All work to conform to local building regulations and relevant standards and codes of practice

Project Title
PROPOSED OFFICE DEVELOPMENT FOR UNFPA
 ON PLOT 61&63 YUSUF LULE ROAD, KAMPALA
 Client
 UNFPA, United Nations Population Fund
 Kampala, Uganda

Consultant
PROESS
 Consulting Engineers
 Plot 104, Semawata Road
 info@proess.ug
 www.proess.ug
 +256392178690
The moral right of the author is hereby asserted © 2024.

Drawing Title
FOURTH FLOOR PLAN- outdoor lounge

Designed: ME, CN	Drawn: JG, MM	Checked: ME	Date: 20/09/2024
Scale/s: 1:50, 1:75, 1:200	Paper Size: A1	Drawing Number	
Issue Status: DETAILED DESIGN	Project Number: UNFPA/CD/10824.21	A1.11	

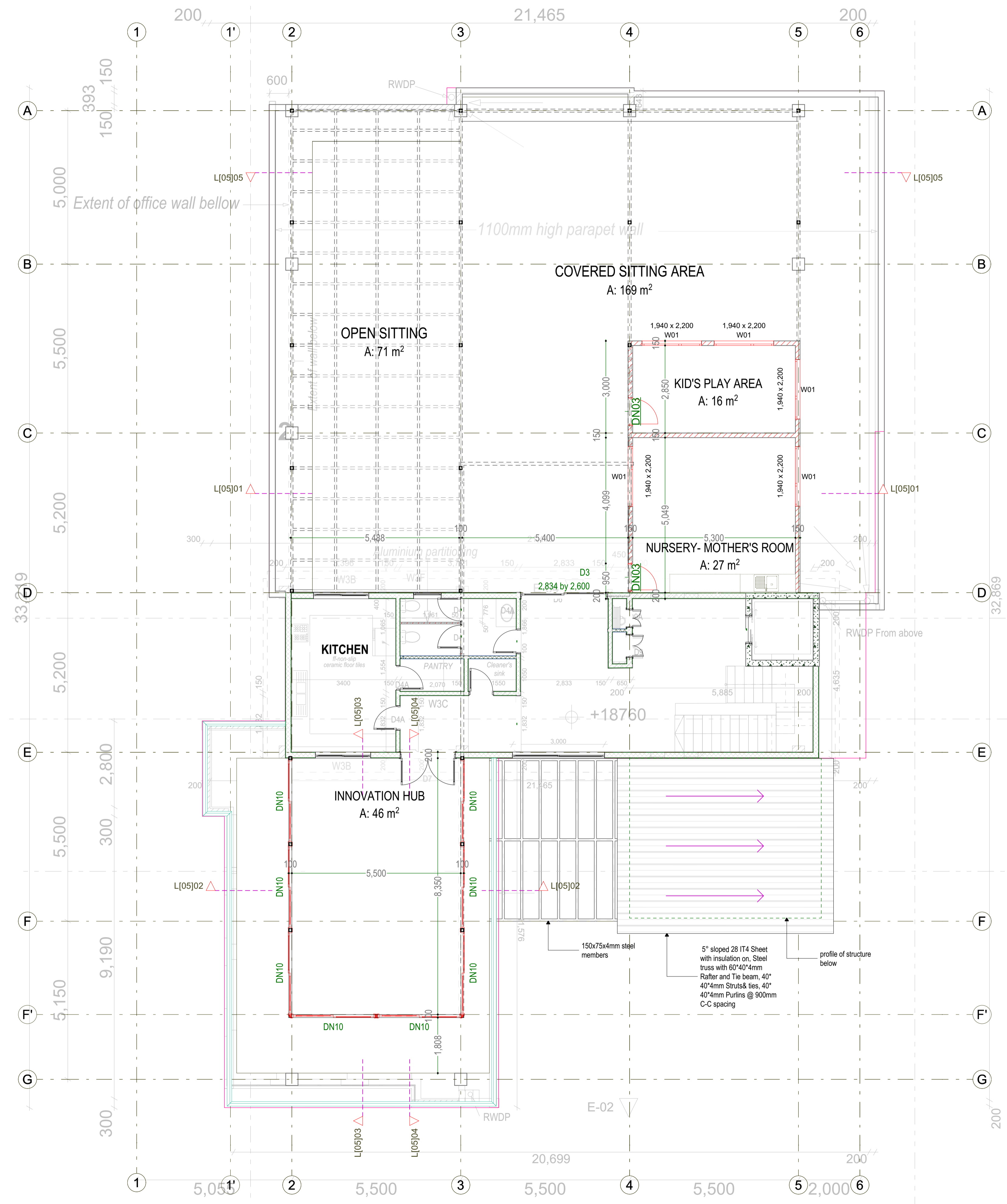

LEGEND

- Existing walls
- New Concrete Block Wall
- Glass panel Partition
- Acoustic panel Partition

NOTES
 GENERAL
 -Do not scale off this drawing.
 -Use only figured dimensions.
 -Contractor to verify all levels, heights and dimensions on site and check the same against drawing before putting any work in hand.
 -Any discrepancies should be reported to the Architect for clarification.
 -This drawing is to be read in conjunction with the latest revision of all other drawings, schedules and Specifications: Architectural, Structural, Electrical and mechanical
 -All steelwork and reinforcement to Structural Engineer's drawings
 -All work to conform to local building regulations and relevant standards and codes of practice

Project Title
PROPOSED OFFICE DEVELOPMENT FOR UNFPA
 ON PLOT 61&63 YUSUF LULE ROAD, KAMPALA
 Client
 UNFPA, United Nations Population Fund
 Kampala, Uganda

Consultant

PROESS
 Consulting Engineers
 Plot 104, Semawata Road
 info@proess.ug
 www.proess.ug
 +256392178690
 The moral right of the author is hereby asserted © 2024

Drawing Title
ACCESSIBLE ROOF TERRACE

Designed: ME, CN	Drawn: JG, MM	Checked: ME	Date: 20/09/2024
Scale/s: 1:75, 1:100	Paper Size: A1		Drawing Number

Issue Status: DETAILED DESIGN
 Project Number: UNFPA/C010824.21
A1.12

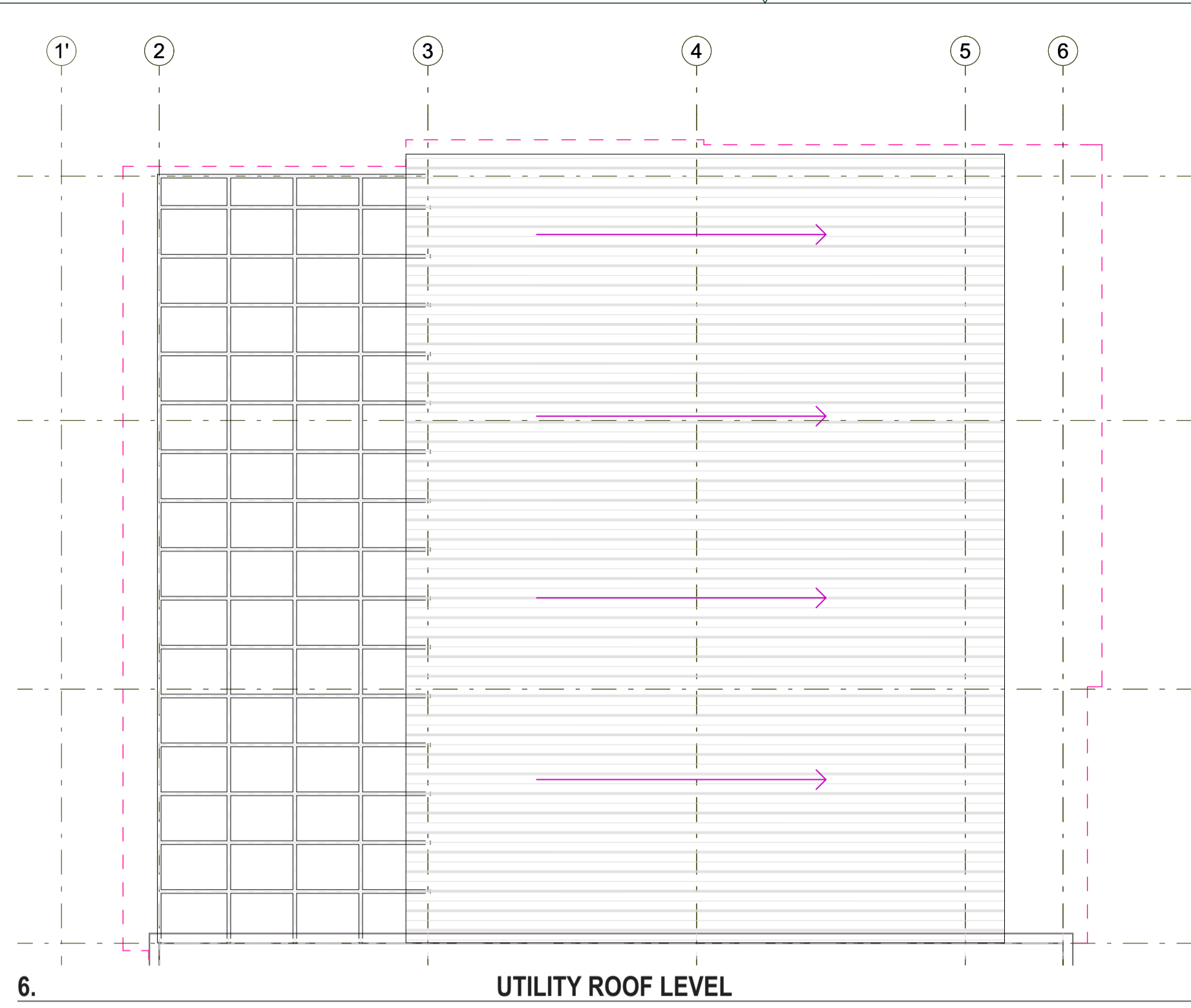
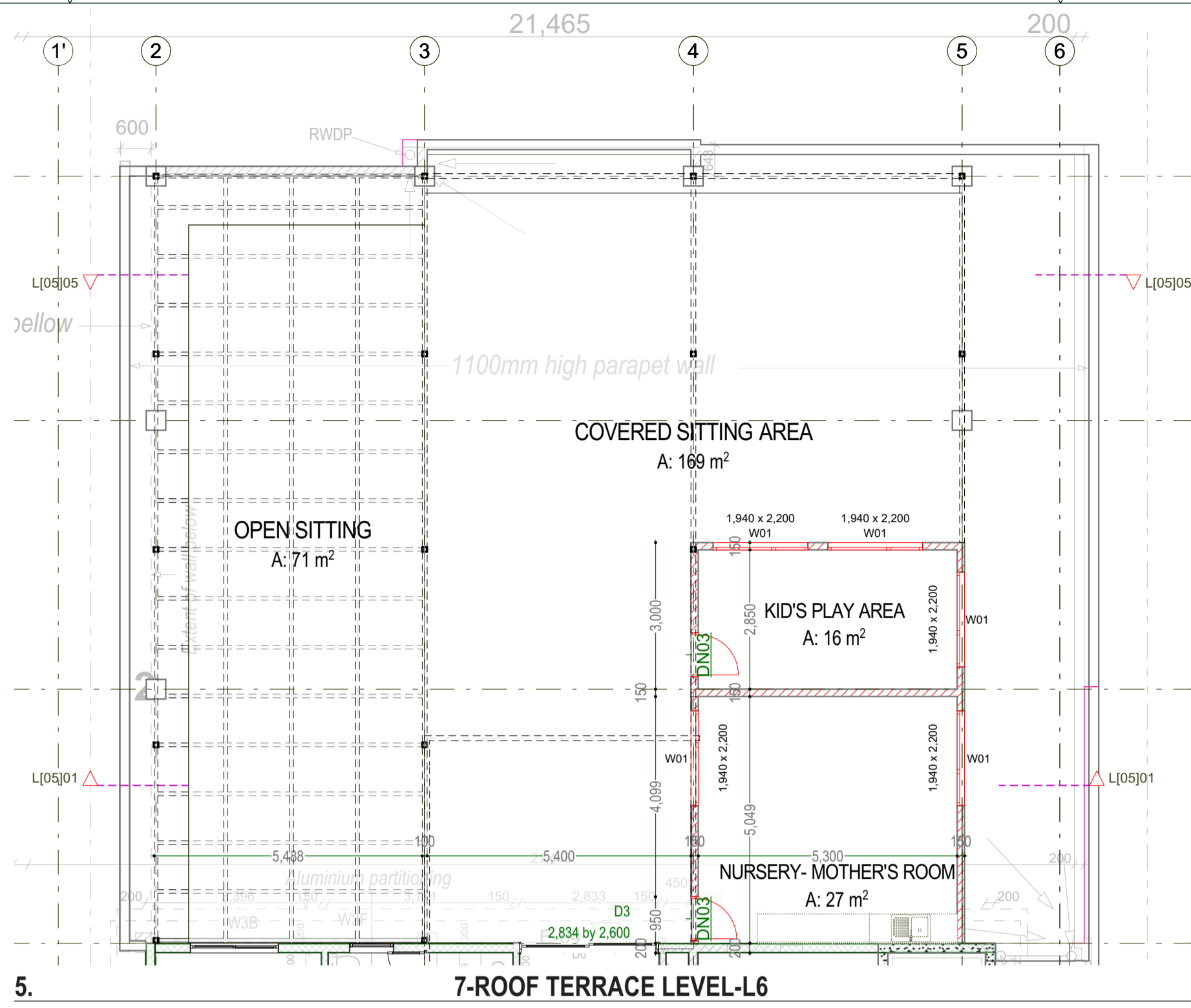
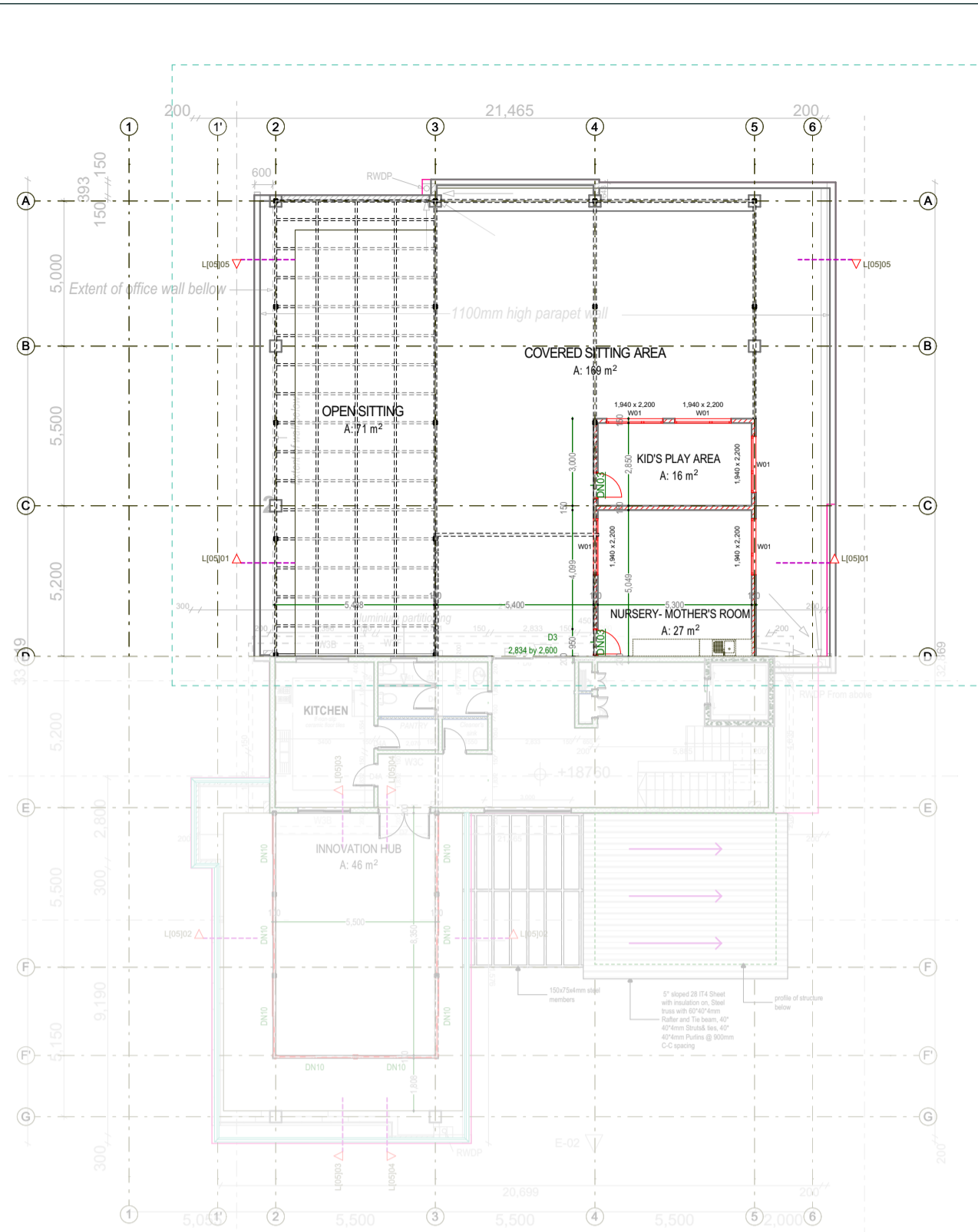

NOTES
GENERAL
 -Do not scale off this drawing.
 -Use only figured dimensions.
 -Contractor to verify all levels, heights and dimensions on site and check the same against drawing before putting any work in hand.
 -Any discrepancies should be reported to the Architect for clarification.
 -This drawing is to be read in conjunction with the latest revision of all other drawings, schedules and Specifications: Architectural, Structural, Electrical and mechanical
 -All steelwork and reinforcement to Structural Engineer's drawings
 -All work to conform to local building regulations and relevant standards and codes of practice

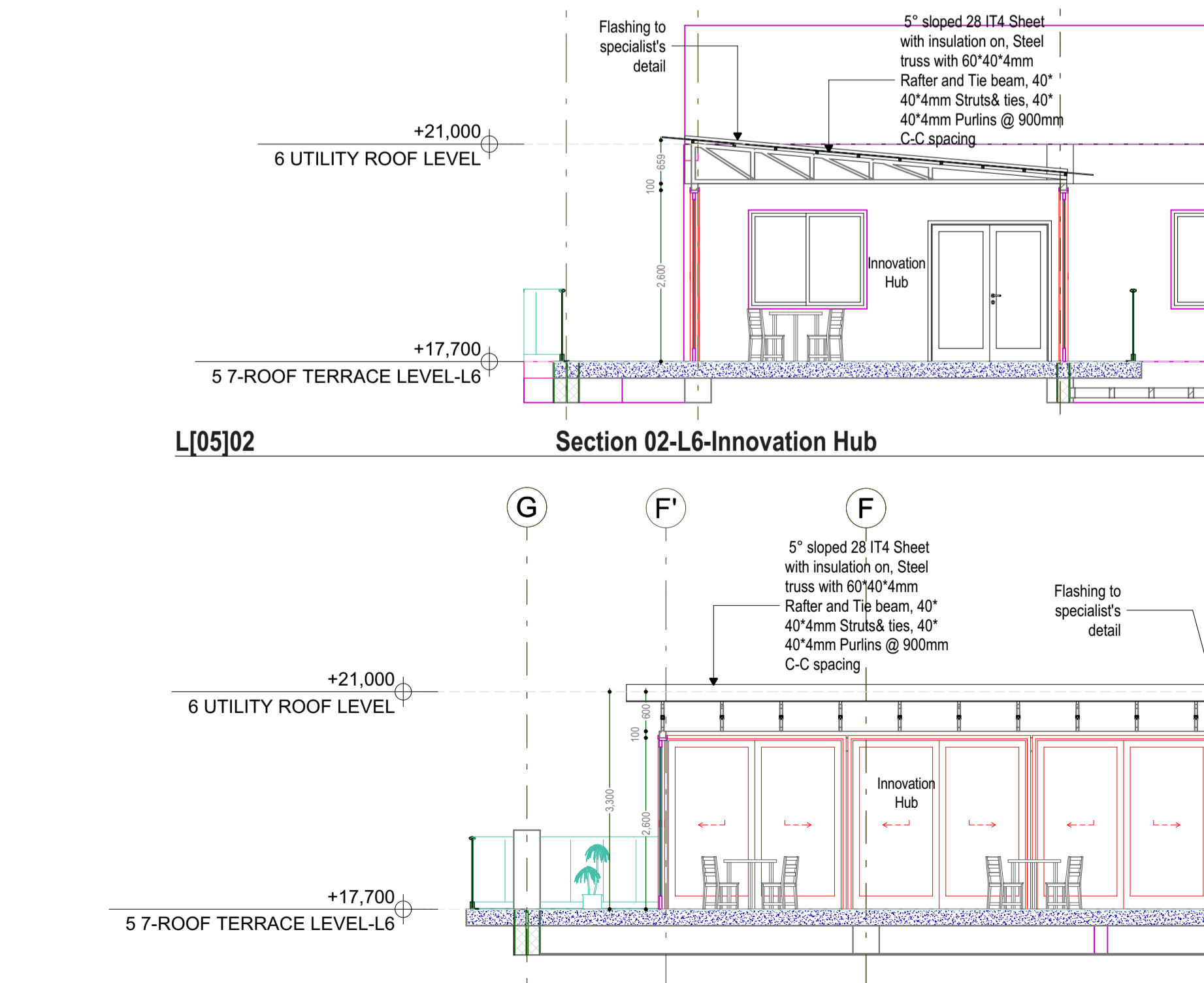
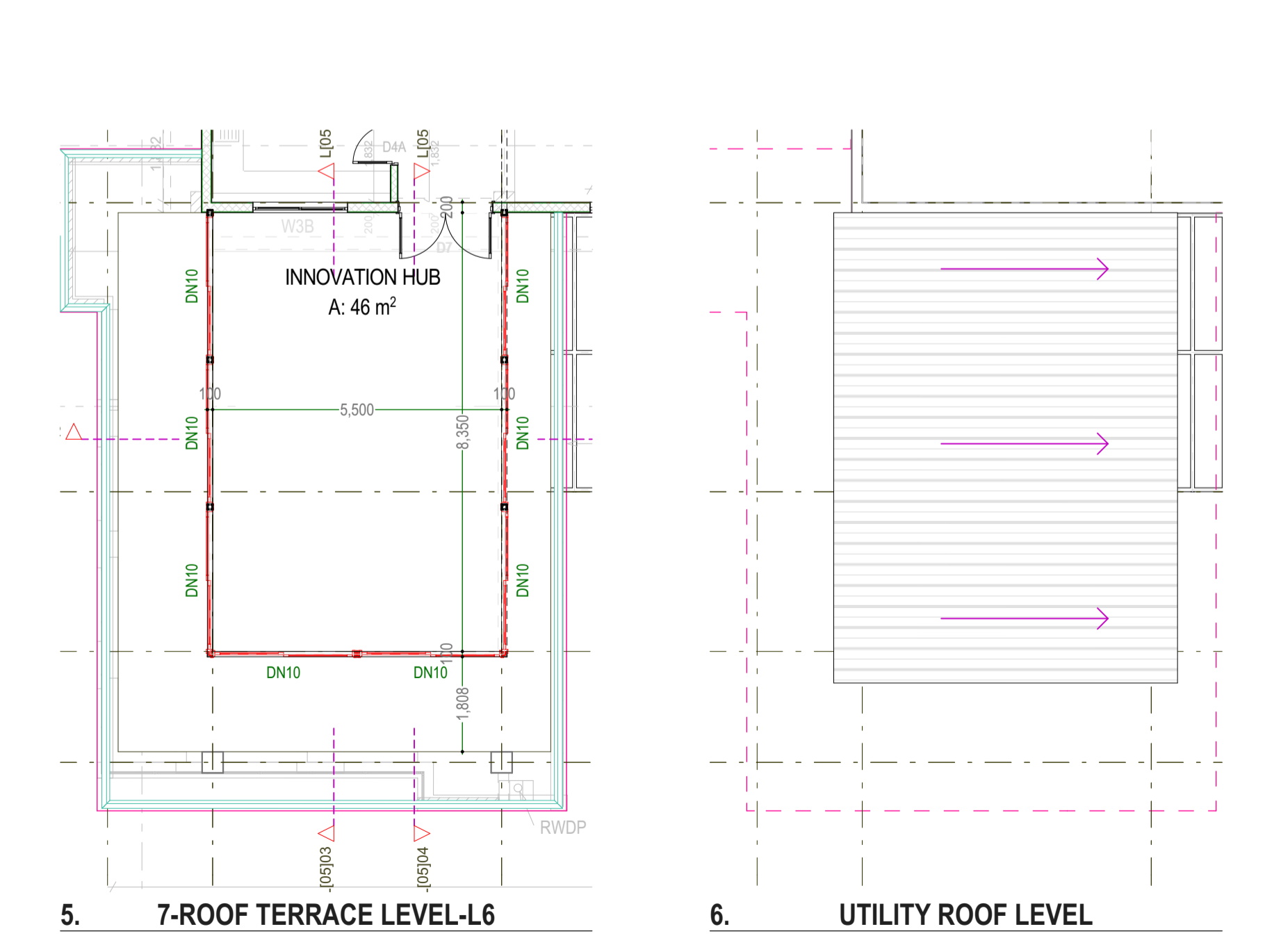
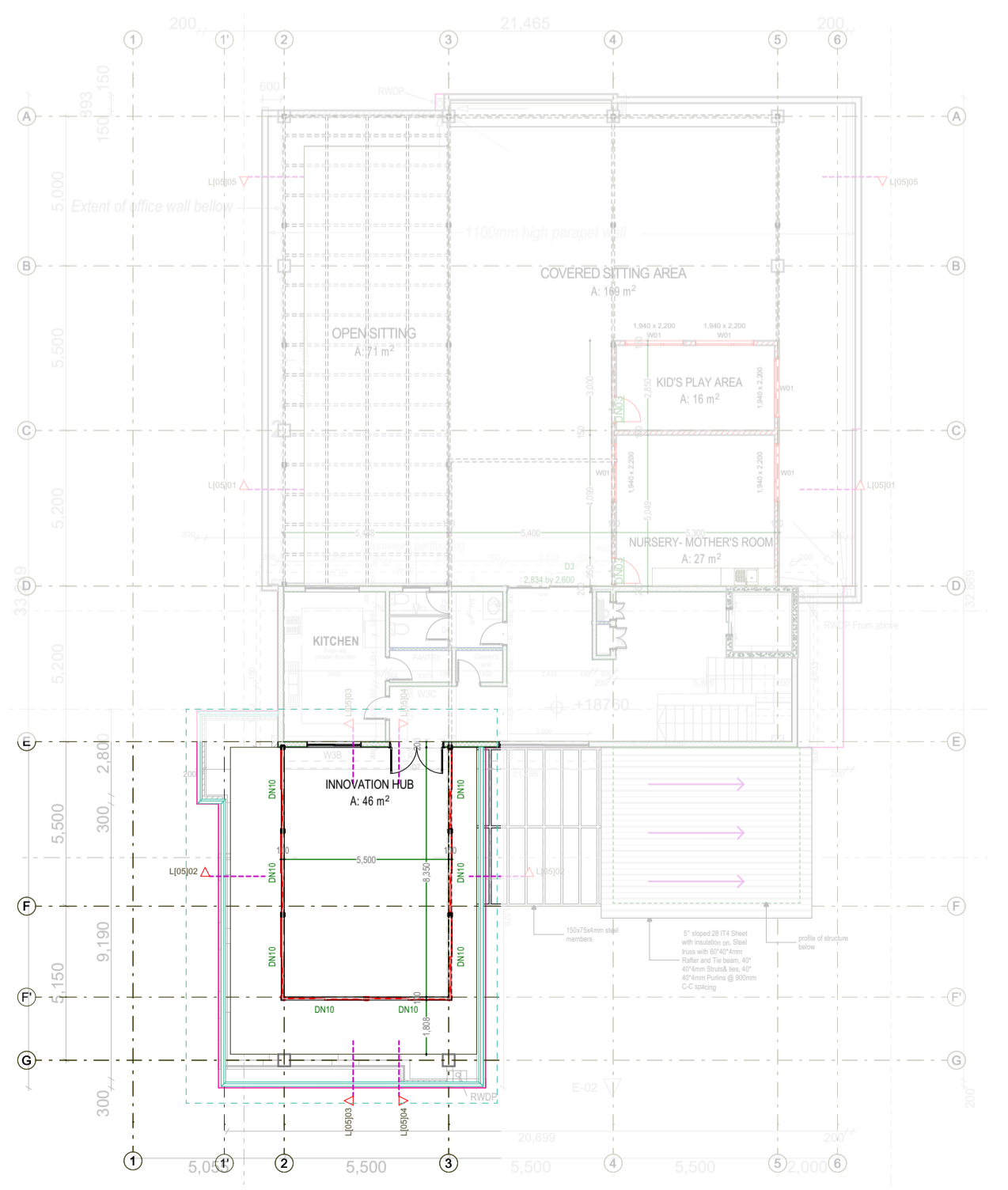
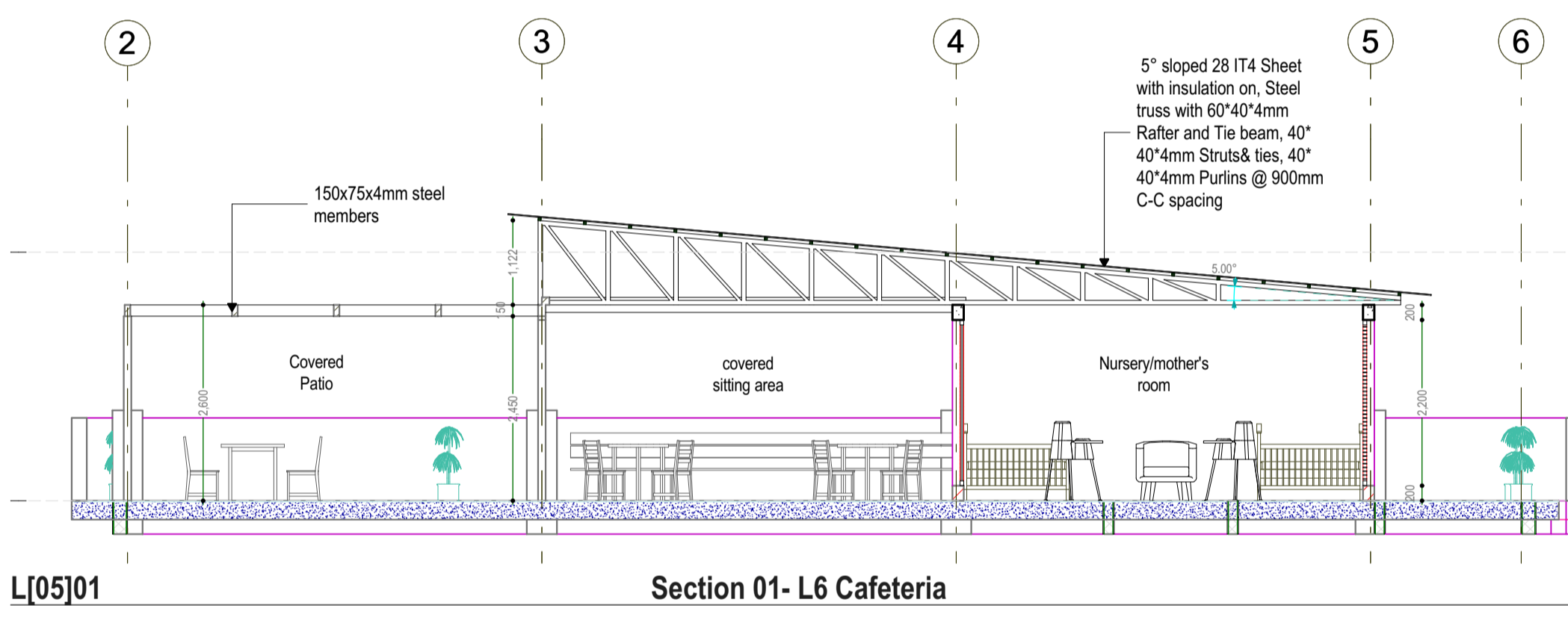
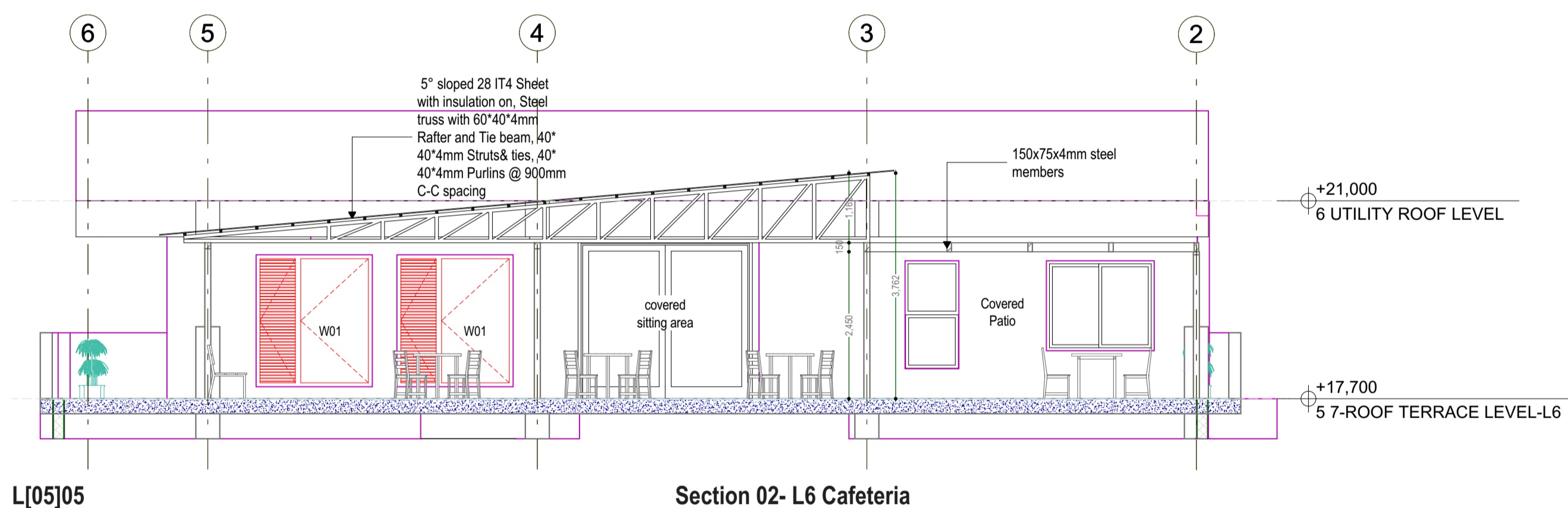

Project Title
PROPOSED OFFICE DEVELOPMENT FOR UNFPA
 ON PLOT 61&63 YUSUF LULE ROAD, KAMPALA
 Client
 UNFPA, United Nations Population Fund
 Kampala, Uganda

Consultant
PROESS
 Consulting Engineers
 Plot 104, Semawata Road
 info@proess.ug
 www.proess.ug
 +256392178690

Drawing Title
INTERIOR SECTIONS 05-Terrace Floor

Designed: ME_CN	Drawn: JG_MM	Checked: ME	Date: 20/09/2024
Scale/s: 1:200, 1:100, 1:75	Paper Size: A1	Drawing Number:	
Issue Status: DETAILED DESIGN	Project Number: UNFPA/CD/10824.21		

- NOTES**
- GENERAL
- Do not scale off this drawing.
 - Use only figured dimensions.
 - Contractor to verify all levels,heights and dimensions on site and check the same against drawing before putting any work in hand.
 - Any discrepancies should be reported to the Architect for clarification.
 - This drawing is to be read in conjunction with the latest revision of all other drawings,schedules and Specifications:Architectural,Structural,Electrical and mechanical
 - All steelwork and reinforcement to Structural Engineer's drawings
 - All work to conform to local building regulations and relevant standards and codes of practice

WINDOW & DOOR SCHEDULE												
Type	Door	Door	Door	Door	Door	Door	Door	Door	Door	Door	Window	Window
ID	DN03	DN03	DN04	DN05	DN06	DN07	DN08	DN09	DN10	DN11	W01	W01
W x H Size	900x2,400	900x2,400	1,500x2,600	5,300x3,000	4,700x3,000	5,100x3,000	1,454x3,000	5,000x2,400	2,700x2,600	4,810x3,600	1,940x2,200	1,940x2,200
Quantity	1	5	1	2	1	1	1	2	8	2	8	1
3D Front View												
Related Zone Name	C.R OFFICE	ceiling, COVERED SITTING AREA, KID'S PLAY AREA, SERVER ROOM, SUPPLY STORE	MINI CAFETERIA	CONFRENCE ROOM 01, CONFRENCE ROOM 02	CONFRENCE ROOM 01	CONFRENCE ROOM 01	CONFRENCE ROOM 01	COVERED PATIO-Break out Space, OUTDOOR LOUNGE-	INNOVATION HUB	CONFRENCE ROOM 01, CONFRENCE ROOM 02	COVERED SITTING AREA, KID'S PLAY AREA, NURSERY-MOTHER'S ROOM, OUTDOOR LOUNGE-	DRIVER'S LOUNGE
Description		vanished Wooden frame, hinged door	Aluminium frame hinged door	timber framed, gypsum folding door	Alum. framed, gypsum panel folding door	Alum. frame with gypsum panels folding door	Alum. framed, gypsum panel folding door	steel frame primed & painted with glass panels folding door	Alum. frame primed & painted with glass panels folding door	Alum. frame with double glazed acoustic glass panels	Alum. frame with glass panels	Alum. frame with glass panels
Ironmongery		Pivot hinges, brass door locks and handles	Pivot hinges, brass door locks and handles	Sliding rail, brass door locks and handles	Sliding rail, brass door locks and handles	Sliding rail, brass door locks and handles	Sliding rail, brass door locks and handles	Pivot hinges, brass door locks and handles	Sliding rail, brass door locks and handles	Pivot hinges, brass door locks and handles	Pivot hinges, brass door locks and handles	Pivot hinges, brass door locks and handles

W+D SCH

WINDOW+DOOR SCHEDULE

Project Title
PROPOSED OFFICE DEVELOPMENT FOR UNFPA
 ON PLOT 61&63 YUSUF LULE ROAD, KAMPALA

Client
 UNFPA, United Nations Population Fund
 Kampala, Uganda

Consultant
PROESS
 Consulting Engineers

Plot 104, Semawata Road
 info@proess.ug
 www.proess.ug
 +256392178690

The moral right of the author is hereby asserted © 2024

Drawing Title
DOOR SCHEDULE

Designed: ME, CN	Drawn: JG, MM	Checked: ME	Date: 20/09/2024
Scale/s: 1:1.31	Paper Size: A1	Drawing Number:	
Issue Status: DETAILED DESIGN	Project Number: C010824.21_UNFPA		A1.14

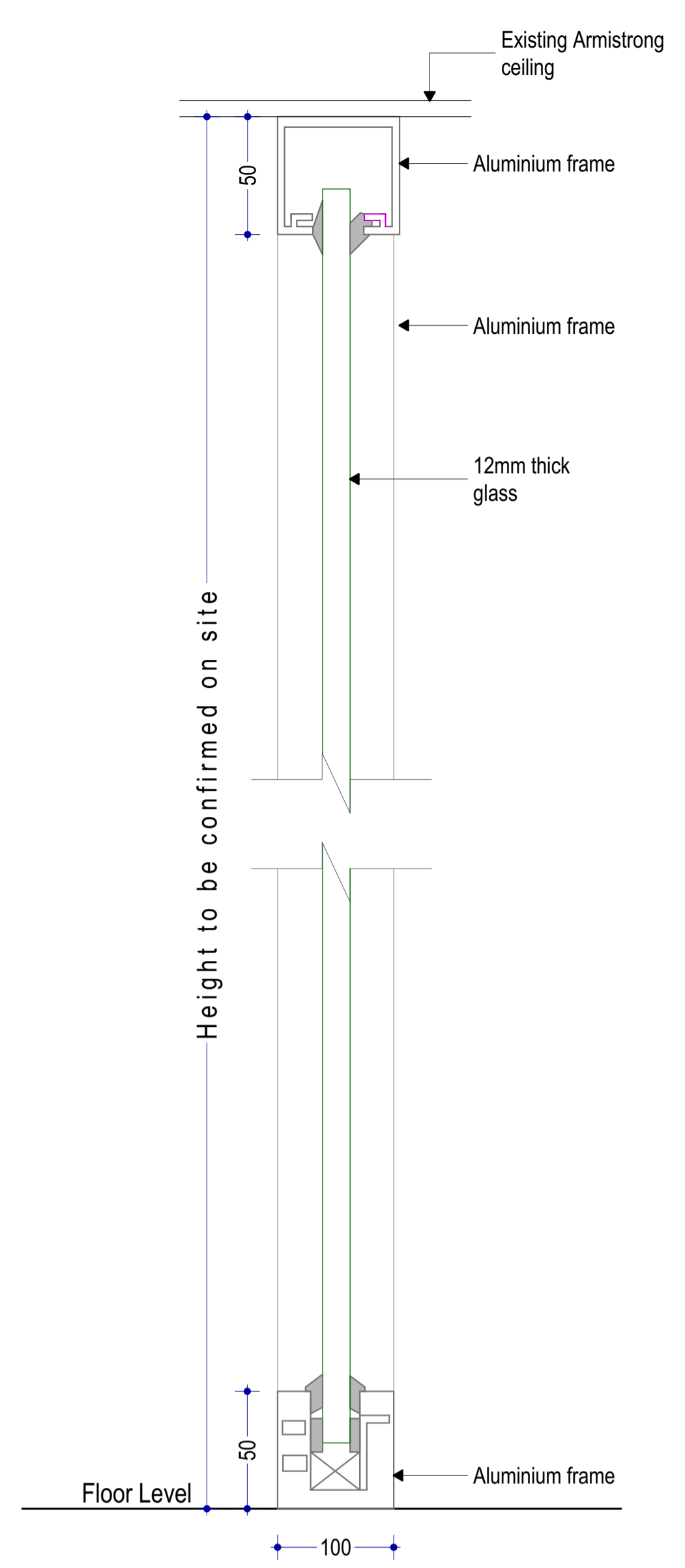

W-02 GLASS PARTITION DETAIL

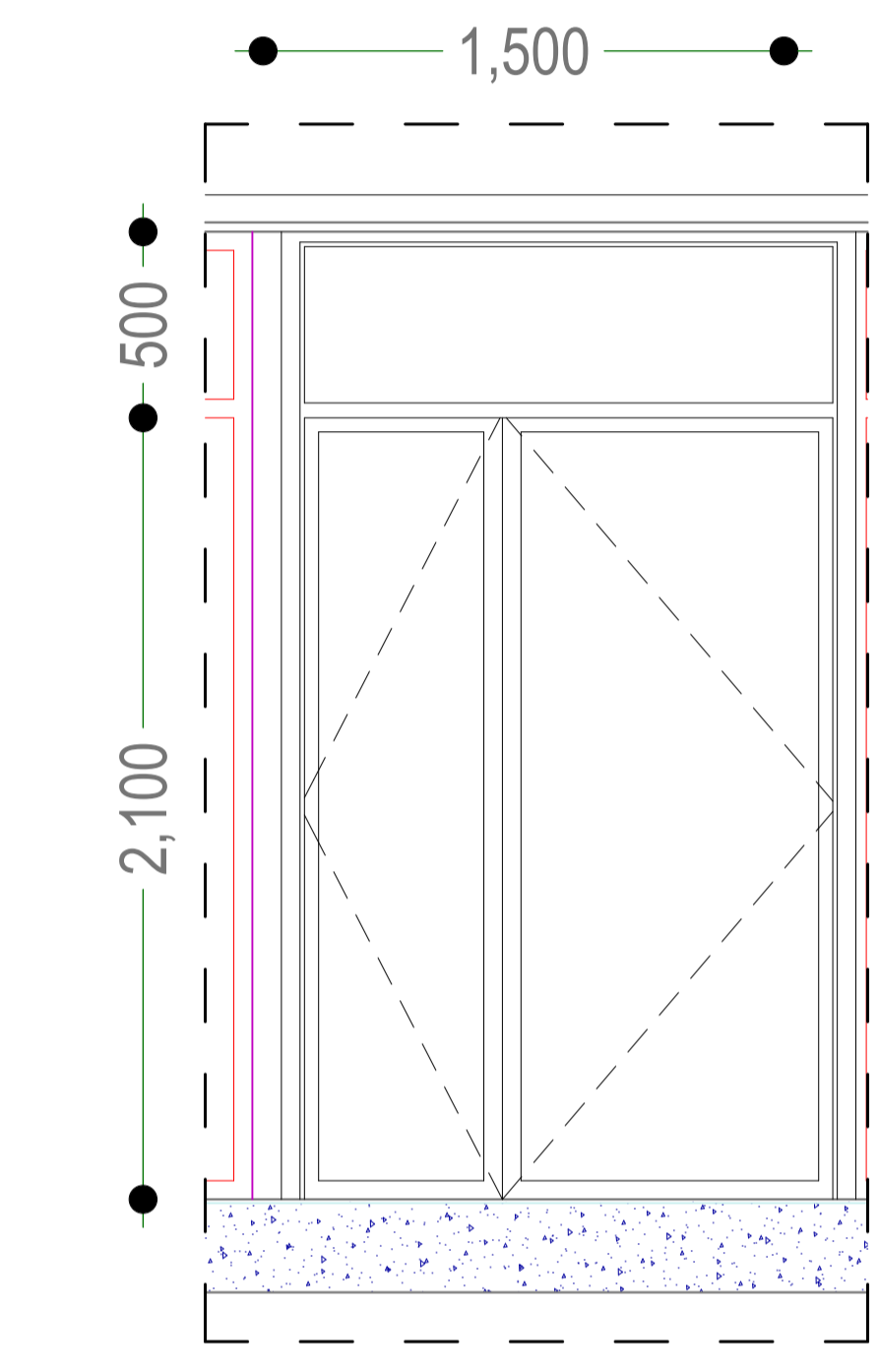
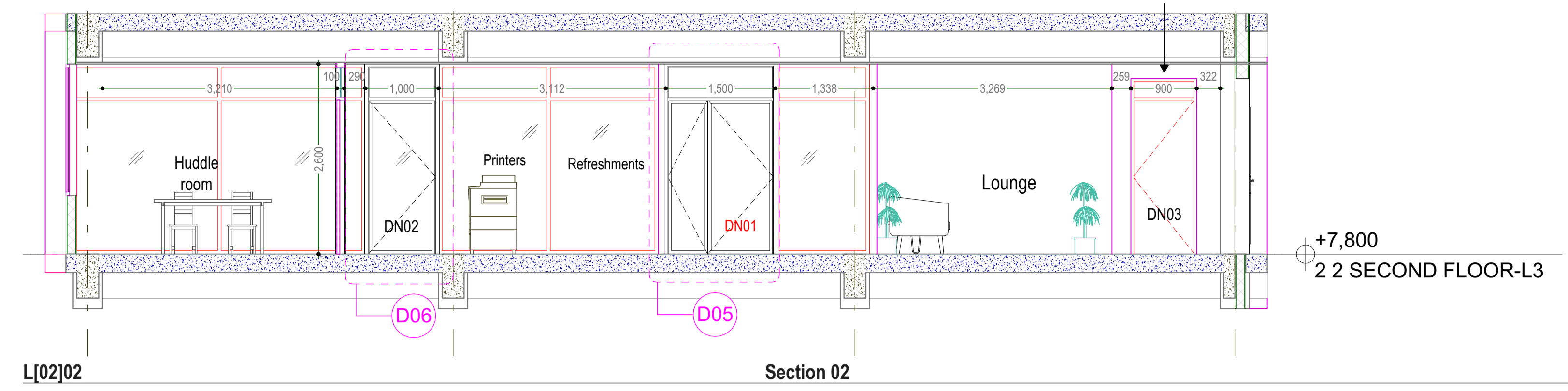

D05 DOOR DN01 ELEVATION
GLASS IN ALUMINIUM DOOR
QUANTITY- 06

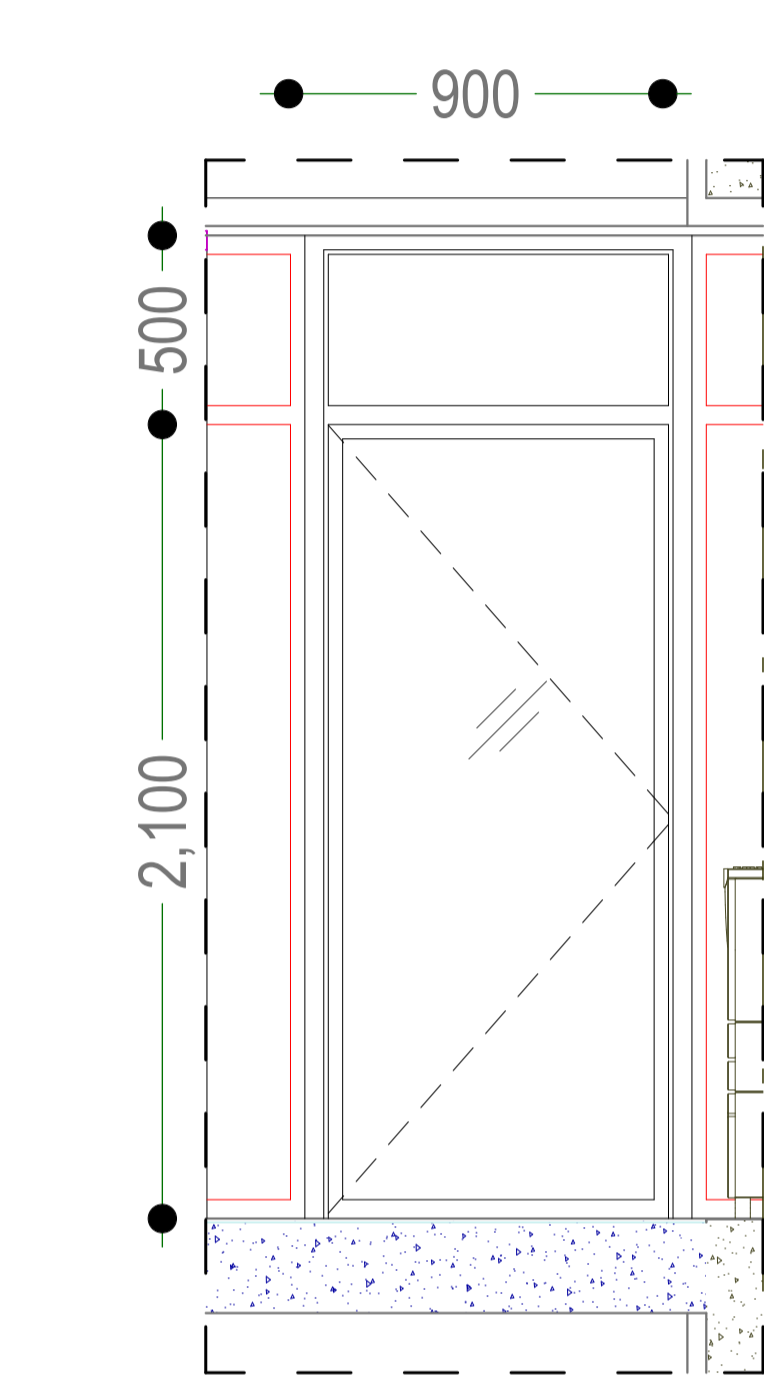

D06 DOOR DN02 ELEVATION
GLASS IN ALUMINIUM DOOR
QUANTITY- 25

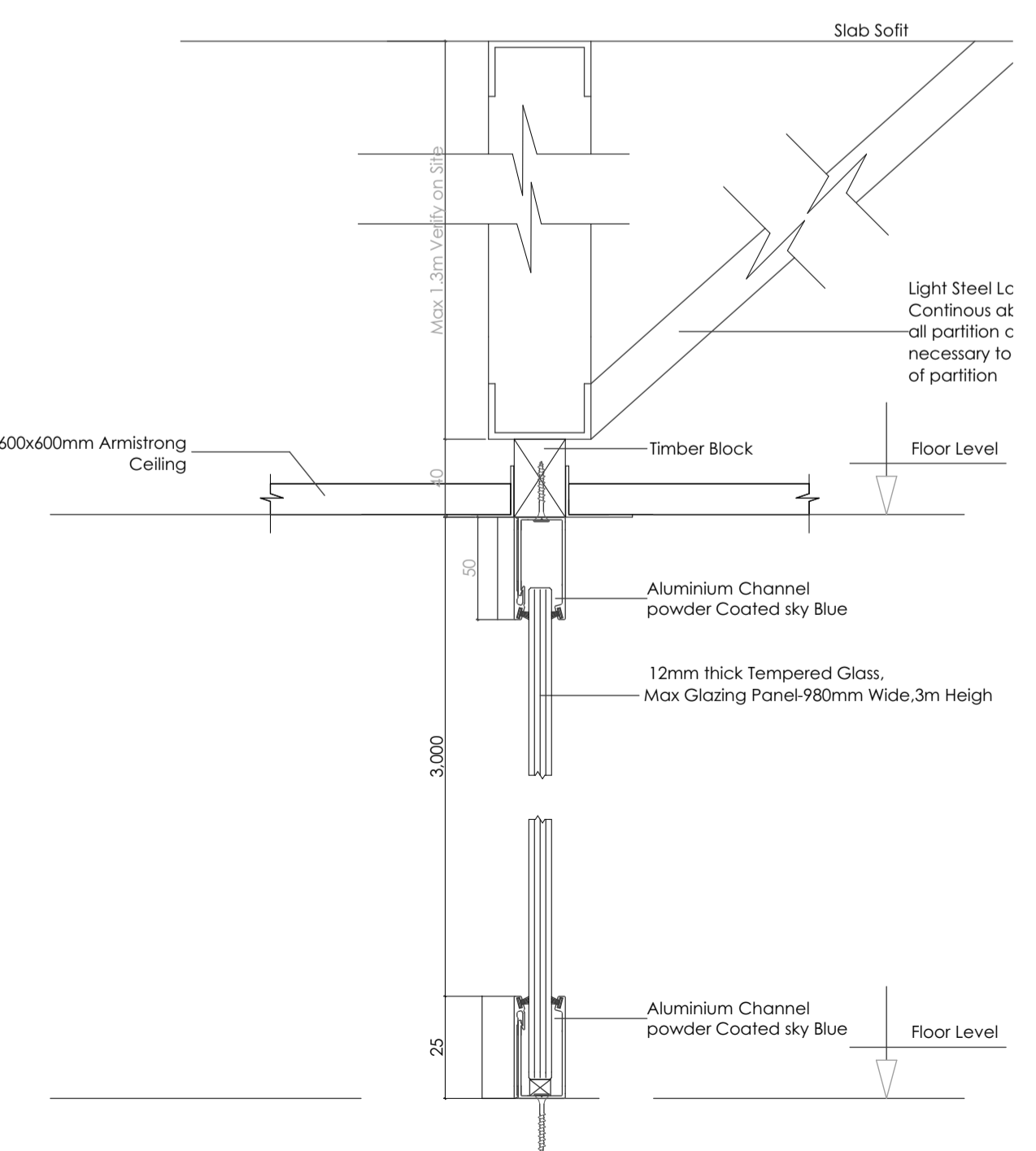

W-02 detail 7A & 7C

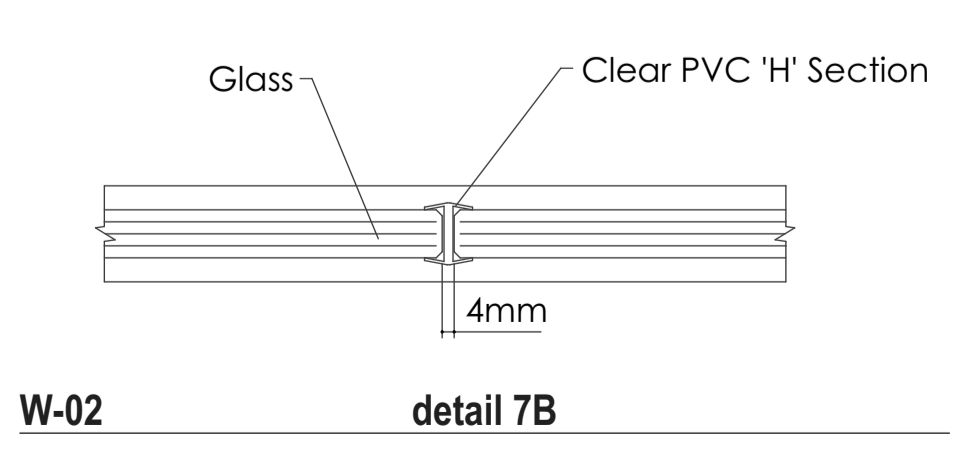
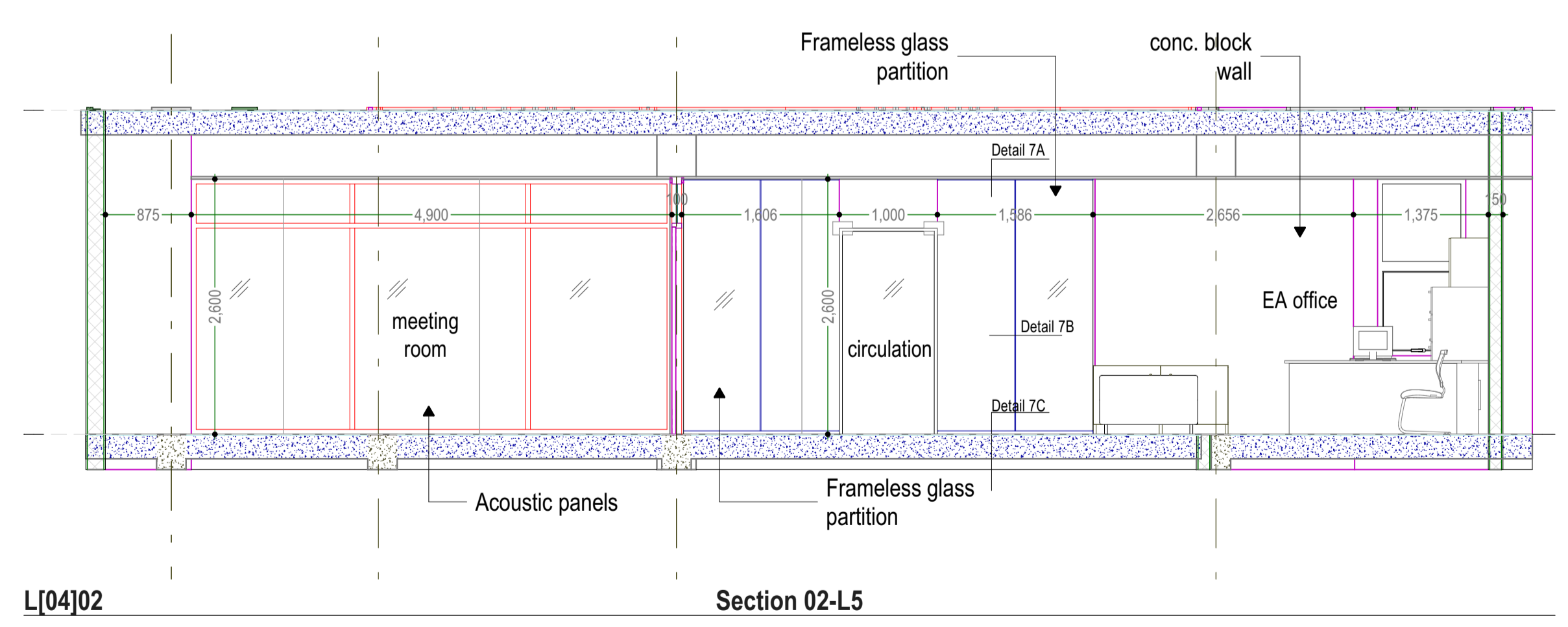

W-02 detail 7B

- NOTES**
- GENERAL**
- Do not scale off this drawing.
 - Use only figured dimensions.
 - Contractor to verify all levels, heights and dimensions on site and check the same against drawing before putting any work in hand.
 - Any discrepancies should be reported to the Architect for clarification.
 - This drawing is to be read in conjunction with the latest revision of all other drawings, schedules and Specifications: Architectural, Structural, Electrical and mechanical
 - All steelwork and reinforcement to Structural Engineer's drawings
 - All work to conform to local building regulations and relevant standards and codes of practice

Project Title
PROPOSED OFFICE DEVELOPMENT FOR UNFPA
 ON PLOT 61&63 YUSUF LULE ROAD, KAMPALA

Client
 UNFPA, United Nations Population Fund
 Kampala, Uganda

Consultant

 Plot 104, Semawata Road
 info@proess.ug
 www.proess.ug
 +256392178690

Drawing Title
ACOUSTIC GLAZED PARTITION DETAILS-01

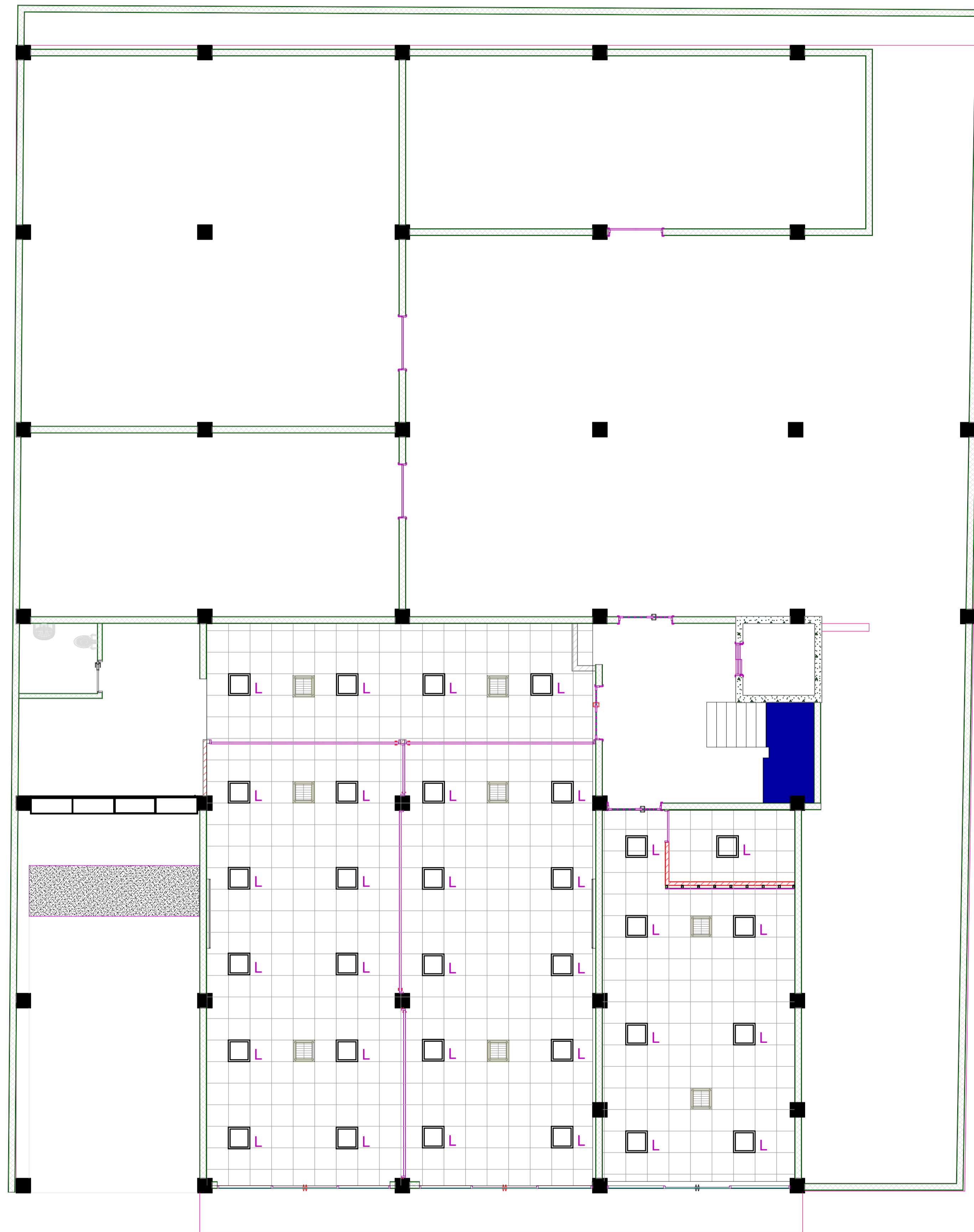
Designed: ME, CN	Drawn: JG, MM	Checked: ME	Date: 20/09/2024
Scale/s: 1:75, 1:50, 1:20, 1:150, 1:200	Paper Size: A1	Drawing Number:	
Issue Status: DETAILED DESIGN	Project Number: UNFPA/CD/10824.21		

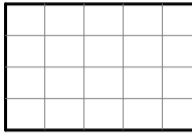
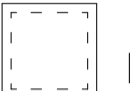
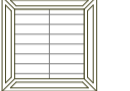

LEGEND

-  600x600mm existing armstrong ceiling
-  600x600mm ceiling light
-  4 way ceiling cassette indoor unit

NOTES
GENERAL
 -Do not scale off this drawing.
 -Use only figured dimensions.
 -Contractor to verify all levels,heights and dimensions on site and check the same against drawing before putting any work in hand.
 -Any discrepancies should be reported to the Architect for clarification.
 -This drawing is to be read in conjunction with the latest revision of all other drawings,schedules and Specifications:Architectural,Structural,Electrical and mechanical
 -All steelwork and reinforcement to Structural Engineer's drawings
 -All work to conform to local building regulations and relevant standards and codes of practice

1

GROUND FLOOR CEILING PLAN

Project Title
PROPOSED OFFICE DEVELOPMENT FOR UNFPA
 ON PLOT 61&63 YUSUF LULE ROAD, KAMPALA
 Client
 UNFPA, United Nations Population Fund
 Kampala, Uganda

Consultant
 Plot 104, Semawata Road
 info@proess.ug
 www.proess.ug
 +256392178690
The moral right of the author is hereby asserted © 2024

Drawing Title
GROUND FLOOR CEILING PLAN

Designed: ME_CN	Drawn: JG_MM	Checked: ME	Date 20/09/2024
Scale/s 1:75	Paper Size A1	Drawing Number	
Issue Status DETAILED DESIGN	Project Number CD10824.21_UNFPA	A1.16	

NOTES
GENERAL
 -Do not scale off this drawing.
 -Use only figured dimensions.
 -Contractor to verify all levels,heights and dimensions on site and check the same against drawing before putting any work in hand.
 -Any discrepancies should be reported to the Architect for clarification.
 -This drawing is to be read in conjunction with the latest revision of all other drawings,schedules and Specifications:Architectural,Structural,Electrical and mechanical
 -All steelwork and reinforcement to Structural Engineer's drawings
 -All work to conform to local building regulations and relevant standards and codes of practice

LEGEND

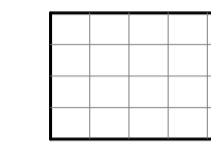

600x600mm existing armstrong ceiling

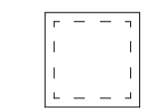

600x600mm ceiling light

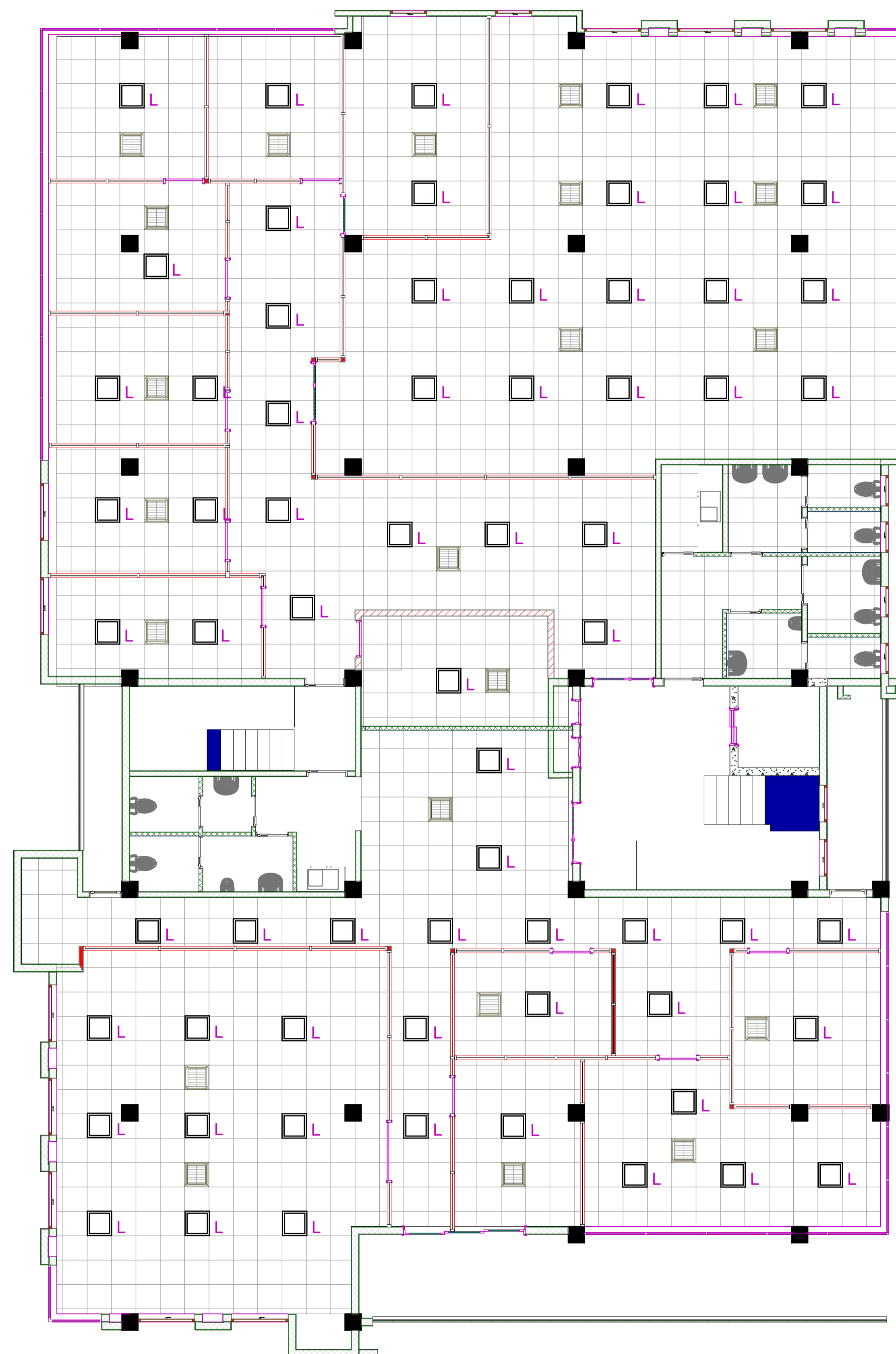

Project Title
PROPOSED OFFICE DEVELOPMENT FOR UNFPA
 ON PLOT 61&63 YUSUF LULE ROAD, KAMPALA
 Client
 UNFPA, United Nations Population Fund
 Kampala, Uganda

Consultant

 Plot 104, Semawata Road
 info@proess.ug
 www.proess.ug
 +256392178690

Drawing Title
SECOND FLOOR CEILING PLAN

Designed: ME_CN	Drawn: JG_MM	Checked: ME	Date 20/09/2024
Scale/s 1:75	Paper Size A1		Drawing Number
Issue Status DETAILED DESIGN		Project Number CD10824.21_UNFPA	A1.17

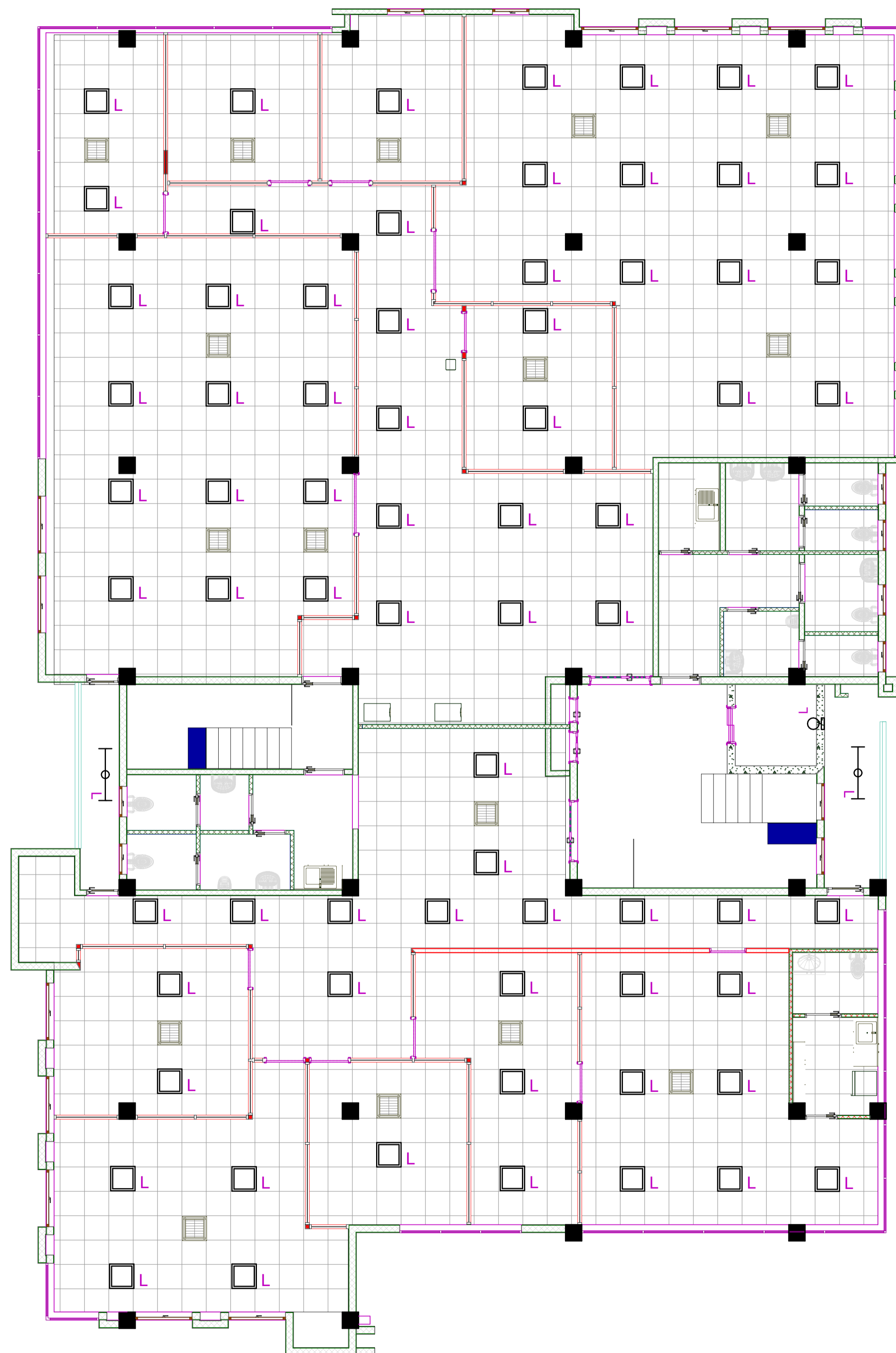

LEGEND

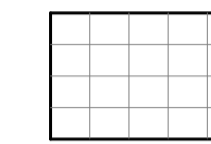

600x600mm existing armstrong ceiling

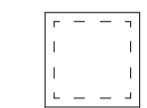

600x600mm ceiling light

NOTES

- GENERAL
- Do not scale off this drawing.
 - Use only figured dimensions.
 - Contractor to verify all levels,heights and dimensions on site and check the same against drawing before putting any work in hand.
 - Any discrepancies should be reported to the Architect for clarification.
 - This drawing is to be read in conjunction with the latest revision of all other drawings,schedules and Specifications:Architectural,Structural,Electrical and mechanical
 - All steelwork and reinforcement to Structural Engineer's drawings
 - All work to conform to local building regulations and relevant standards and codes of practice

Project Title
PROPOSED OFFICE DEVELOPMENT FOR UNFPA
 ON PLOT 61&63 YUSUF LULE ROAD, KAMPALA

Client
 UNFPA, United Nations Population Fund
 Kampala, Uganda

Consultant
 Plot 104, Semawata Road
 info@proess.ug
 www.proess.ug
 +256392178690

Drawing Title
THIRD FLOOR CEILING PLAN

Designed: ME_CN	Drawn: JG_MM	Checked: ME	Date 20/09/2024
Scale/s 1:75	Paper Size A1		Drawing Number

Issue Status
 DETAILED DESIGN

Project Number
 CD10824.21_UNFPA

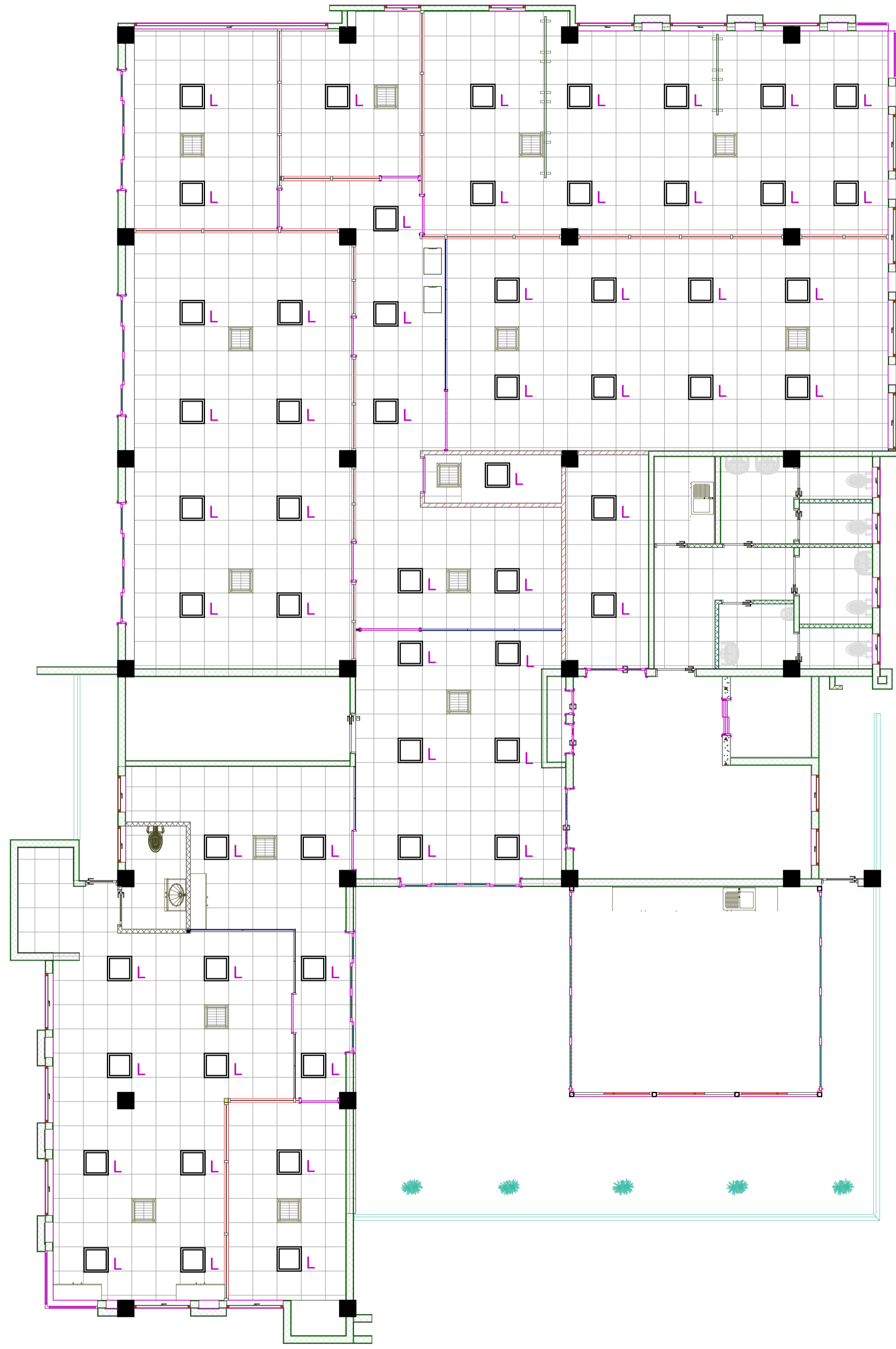

LEGEND

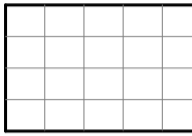
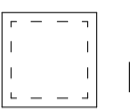
-  600x600mm existing armstrong ceiling
-  600x600mm ceiling light

NOTES
 GENERAL
 -Do not scale off this drawing.
 -Use only figured dimensions.
 -Contractor to verify all levels,heights and dimensions on site and check the same against drawing before putting any work in hand.
 -Any discrepancies should be reported to the Architect for clarification.
 -This drawing is to be read in conjunction with the latest revision of all other drawings,schedules and Specifications:Architectural,Structural,Electrical and mechanical
 -All steelwork and reinforcement to Structural Engineer's drawings
 -All work to conform to local building regulations and relevant standards and codes of practice

FOURTH FLOOR CEILING PLAN

Project Title
PROPOSED OFFICE DEVELOPMENT FOR UNFPA
 ON PLOT 61&63 YUSUF LULE ROAD, KAMPALA
 Client
 UNFPA, United Nations Population Fund
 Kampala, Uganda



Consultant
 **PROESS**
 Consulting Engineers
 Plot 104, Semawata Road
 info@proess.ug
 www.proess.ug
 +256392178690
The moral right of the author is hereby asserted © 2024.

Drawing Title
FOURTH FLOOR CEILING PLAN

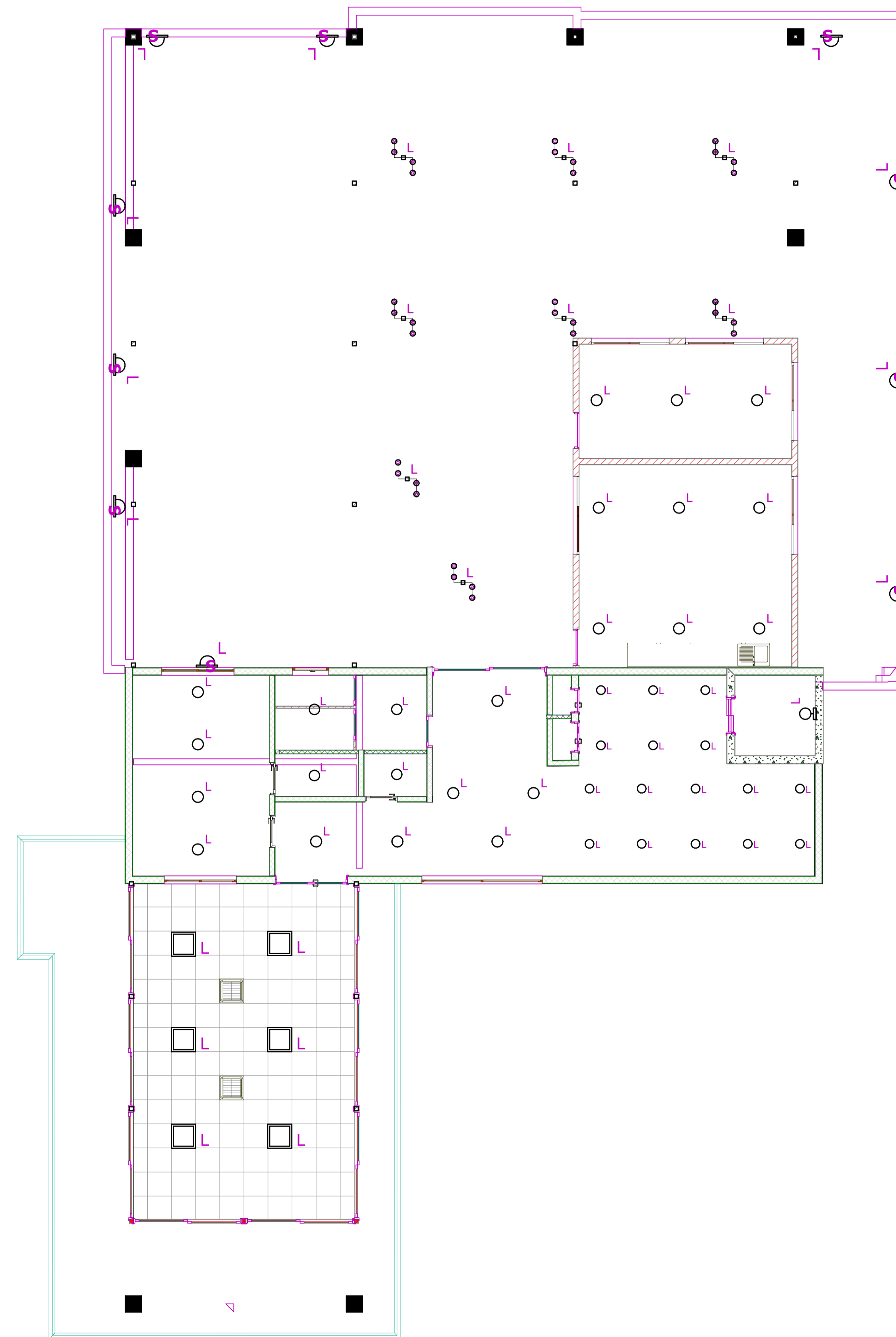
Designed: ME_CN	Drawn: JG_MM	Checked: ME	Date 20/09/2024
Scale/s 1:75	Paper Size A1		Drawing Number
Issue Status DETAILED DESIGN	Project Number CD10824.21_UNFPA		A1.19

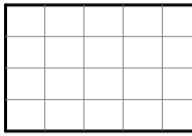
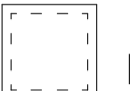
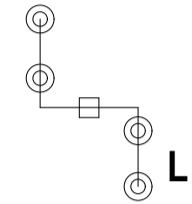

LEGEND

-  600x600mm existing armstrong ceiling
-  600x600mm ceiling light
-  steel pendant light
-  Recessed light

NOTES
GENERAL
 -Do not scale off this drawing.
 -Use only figured dimensions.
 -Contractor to verify all levels,heights and dimensions on site and check the same against drawing before putting any work in hand.
 -Any discrepancies should be reported to the Architect for clarification.
 -This drawing is to be read in conjunction with the latest revision of all other drawings,schedules and Specifications:Architectural,Structural,Electrical and mechanical
 -All steelwork and reinforcement to Structural Engineer's drawings
 -All work to conform to local building regulations and relevant standards and codes of practice

Project Title
PROPOSED OFFICE DEVELOPMENT FOR UNFPA
 ON PLOT 61&63 YUSUF LULE ROAD, KAMPALA
 Client
 UNFPA, United Nations Population Fund
 Kampala, Uganda

Consultant
 Plot 104, Semawata Road
 info@proess.ug
 www.proess.ug
 +256392178690

The moral right of the author is hereby asserted © 2024

Drawing Title
TERRACE FLOOR CEILING PLAN

Designed: ME_CN	Drawn: JG_MM	Checked: ME	Date 20/09/2024
Scale/s 1:75	Paper Size A1		Drawing Number

Issue Status
 DETAILED DESIGN

Project Number
 CD10824.21_UNFPA